WELLESLEY FREE LIBRARY
3 4870 00773 0027

THE 1952 WELLESLEYAN

ORY
an
LIBRARY
husetts

72

With the best wishes
of the Class of 1952.

THE WELLESLEYAN

Of

Nineteen Hundred And Fifty-Two

WELLESLEY FREE LIBRARY
WELLESLEY, MASS. 02482

Co-Editors:	Elizabeth Ann McCurdy
	John Leyon
Activities:	Frances Dunlavy
Art:	Philip McCurdy
Business:	John Mahaney
Features:	Beth Brown
Senior Section:	Gail Murphy
Boys' Sports:	Will Noonan
Girls' Sports:	Alison McFarlin

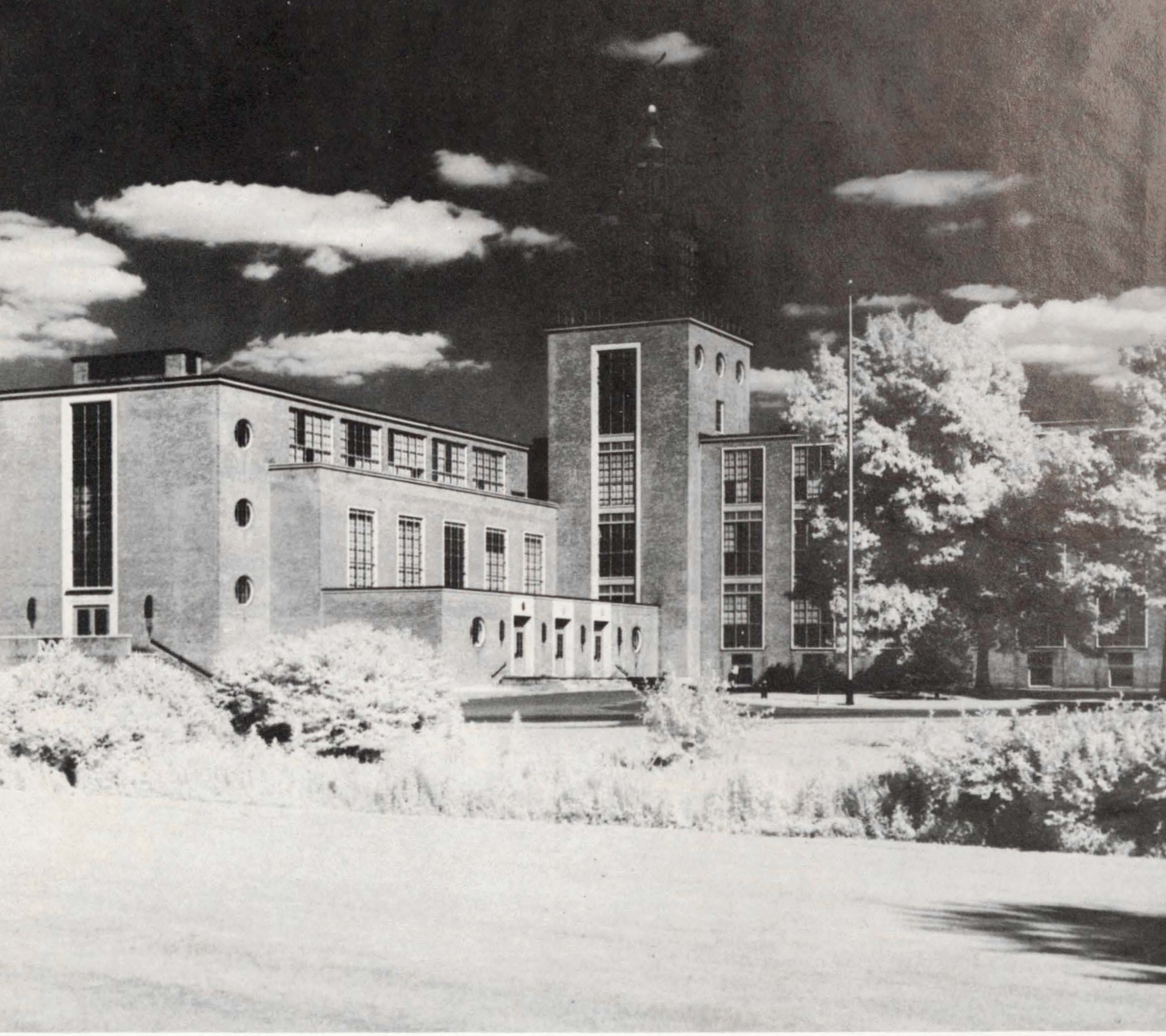

GAMALIEL BRADFORD SENIOR HIGH

Wellesley, Massachusetts

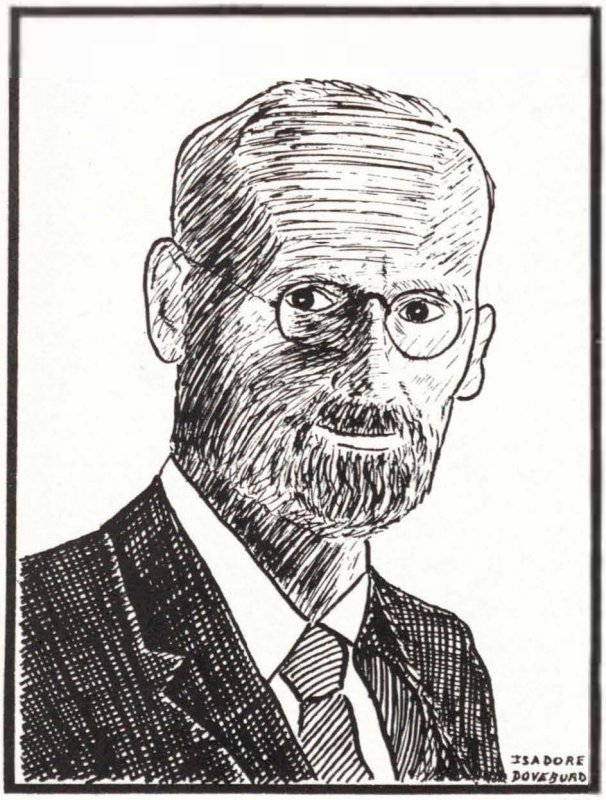

Gamaliel Bradford

"Since the present Senior High School building is the only Wellesley Public School unnamed, the Parent-Teacher Association requests that it be given a name that will honor a loyal citizen, a lover of Wellesley's hills and woods, and keen observer of its youth, a name that will serve as an inspiration to make friends, to win fame, and to face life courageously."

Excerpt from a resolution presented by Robert E. Blakesley at the town meeting held on March 12, 1934.

SCHOOL

Contents

	Page 8
Faculty	11
Senior Section	33
Undergraduates	39
Senior Activities	47
Activities	61
Sports	84
Sponsors	

Foreward

In our 1952 Wellesleyan we wish pay tribute to Gamaliel Bradford for whom our school was named, not because of his fame as a writer but rather because of his love for high school and his great interest in the young people of his day. This life long Wellesley resident, who is generally known for the reputation which he earned as an eminent biographer, watched and encouraged students participating in all school affairs particularly sports. Mr. Bradford enjoyed plays and was frequently called upon to judge them. He gave unselfishly of his kindness, wisdom and generosity to help young people. As he wanders through this journal making comments and observing the activities of today, we can just imagine the pleasure in his twinkling eyes to see the school which bears his name.

LYMAN B. OWEN

JOSEPH C. SPANG

As you, the Class of 1952, leave Gamaliel Bradford Senior High School my wish for all of you is that, profiting from the ideals established by this man for whom your school is named, you may find success and happiness in your chosen field,

SAMUEL M. GRAVES

continued growth in those characteristics which mark a well rounded personality, and a real appreciation of those qualities which make life worth living.

Good luck and may God bless you all!

Samuel M. Graves

KATHERINE BRONSON

BUSINESS DEPARTMENT
Miss Dennen, Mrs. McGilvray, Miss Guild

PHYSICAL EDUCATION DEPARTMENT
Mr. Steeves, Miss Copley

LANGUAGE DEPARTMENT
Mr. Stimson, Mr. Goodridge, Mr. Etmekjian

FAC

FINE ARTS DEPARTMENT
Mr. Simone, Mr. Riggs, Miss Millner, Mr. Leach

MATHEMATICS DEPARTMENT
Mr. Moulton, Mr. Lundgren

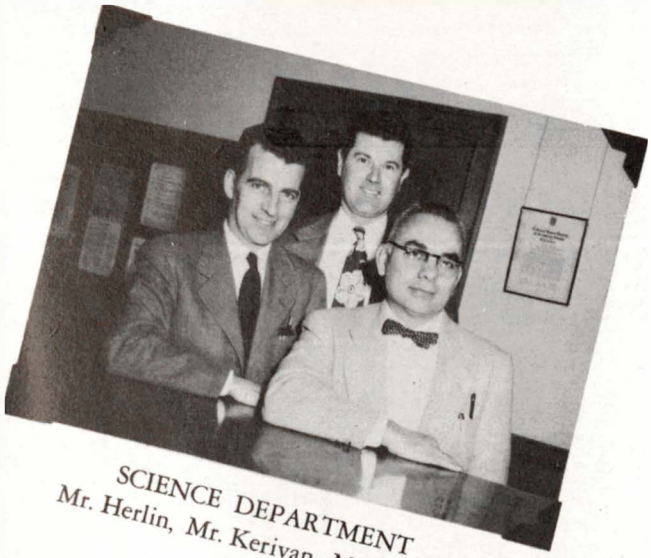

SCIENCE DEPARTMENT
Mr. Herlin, Mr. Kerivan, Mr. Stergios

"In those days as today, the heart of the school system was the teachers, and as I look back, it seems to me that the teachers then, as now, were one of the most loyal, devoted, faithful, much enduring classes in the community. We do not half enough appreciate what we owe to teachers: they have the making of America in their hands, and they give their very best."

—From *Early Days in Wellesley by Gamaliel Bradford*

ENGLISH DEPARTMENT
Mr. Crockett, Miss Macomber, Mr. Lape, Miss Palmer

PRACTICAL ARTS DEPARTMENT
Mr. Economos, Miss Walton, Mrs. McIntyre

ULTY

PHYSICAL EDUCATION DEPARTMENT
Mr. Hines

HISTORY DEPARTMENT
Miss Milliken, Mr. Goodnough, Mr. Chapman, Mr. Upham

Front Row: C. Cardwell, J. Hight, C. Delaney, F. Dunlavy, J. Mahaney, B. Brown, J. Leyon, E. McCurdy, P. McCurdy, G. Murphy, W. Noonan, A. McFarlin, J. Haley, L. Smith, J. Humphrey.

Second Row: L. Becker, L. Walsh, I. Lelli, M. Westcott, P. Head, N. Brown, M. Brown, S. Geary, L. Jolly, D. Webster, H. Johnson, D. Powers, A. Woodley, G. Lapham, F. Turner, H. Benjamin, A. Merwin, V. Graves, V. Mayo, A. Sommers, J. Howard, N. Collari, R. Garron.

Third Row: J. Miller, E. Child, L. Snyder, C. Meslis, C. Akeson, P. Wegerdt, A. Balsbaugh, P. Kelly, R. Larson, C. Willis, R. Batts, P. Dowd, C. Bennett, L. Street, B. Kinlin, B. A. Chisholm, B. Verner, G. Richardson, E. Nevins, M. Govoni, M. L. Gleason.

The Wellesleyan

This year's *Wellesleyan* represents much thought and careful planning in order to insure the senior class of one of the finest yearbooks ever published for Wellesley High School.

For the first time in the history of the book, the editors-in-chief and the editors of the various departments were chosen in the spring of their junior year. This venture was started so as to give the on-coming senior class a chance at what we called apprenticeship and to help them get off to a head start in their senior year. These junior apprentices worked right along with the various staffs and in so doing learned the techniques that go into the making of a good yearbook.

One of the main projects to be accomplished by this group of apprentices was the complete planning of the 1952 *Wellesleyan* before the close of school in 1951. When the junior year had come to a close the members of that class who had tried out for the editorships were voted upon. Their names were announced on the last day of school. This year we chose two capable students, Betty Ann McCurdy and John Leyon as co-editors-in-chief. Under their guidance and with the excellent direction of Miss Palmer this year's book progressed rapidly.

Because our three years at Wellesley High have been so memorable and rewarding, the editors-in-chief and the department editors hope that your yearbook represents completely all these events and that it will continue to do so for many years to come.

PHILIP DERICK
President

RICHARD BATTS
Vice-President

CONSTANCE AKESON
Secretary

DONALD MILLS
Treasurer

SENIOR SECTION

CONSTANCE AKESON

Connie . . . Assembly Committee Chairman . . . Student Council two years . . . Vivacious blonde . . . Friendly personality . . . senior class secretary.

SONIA AVERY

The nicest smile and personality . . . Friendly . . . Best of luck, Sonia.

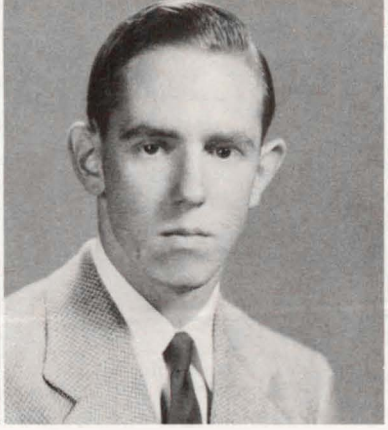

ALLEN BALSBAUGH

Al . . . National Honor Society . . . Gym Show . . . Track . . . Red . . . Uppie's boy . . . Talented pianist.

JOHN BARNETT

Slim . . . Good student . . . Well dressed . . . Basketball . . . Baseball . . . Oh, that Chevie . . . Student Council President.

CECILY BARTLETT

Versatile musician . . . Plays anything but the bassoon . . . Loves to swim . . . Composes music . . . Chairman of publicity for Football Dance.

RICHARD BATTS

Dick . . . Senior Vice President . . . Basketball . . . Student Council . . . Space Cadet originator . . . Elevator tickets . . . "Now, back in Chicago!"

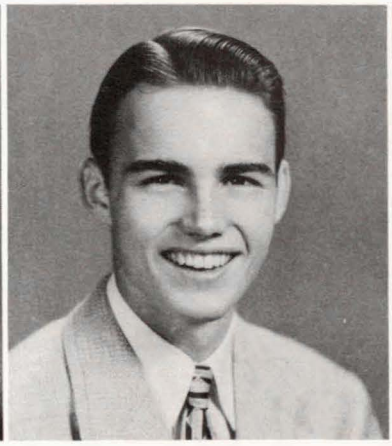

RICHARD BAUER

Tall, dark and athletic . . . Cross country Captain . . . Good student . . . Choir . . . Well dressed . . . Basketball.

ELIZABETH BECKER

Liz . . . Friendly . . . Class officer and three years on Student Council . . . Taxi service . . . Peppy . . . Personality.

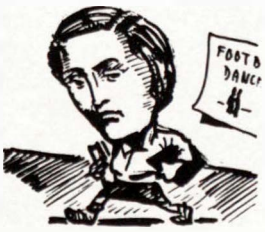

HELEN BENJAMIN

Frannie . . . Interested in music . . . National Honor Society . . . Neat and well-groomed . . . Friendly . . . Mario Lanza fan.

CYNTHIA BENNETT

Cynnie . . . Active in sports . . . District captain . . . Poise . . . Wavy hair . . . Summer abroad.

MOLLIE BENNETT

Moe . . . Good looking . . . Snappy dresser . . . Newcomer from Springfield . . . Glad you joined our class, Mollie.

BETH BROWN

The Yearbook's feature staff editor . . . National Honor Society . . . Dependable . . . Pleasant voice and accent.

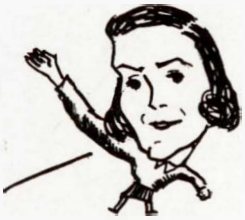

MARGARET BROWN

Pretty clothes . . . Assembly commitee . . . Yearbook staff . . . "Get on the stick!"

NATALIE BROWN

Nat . . . Softball team . . . More school spirit . . . Oh, those eyes . . . What a riot!

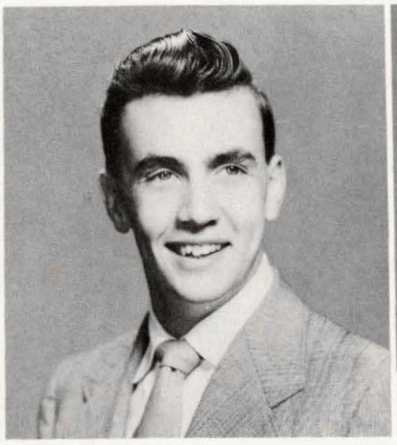

JACK CAHILL

Sunshine . . . Sophomore football star . . . Quiet and unassuming . . . Here's looking at a bright future, Jack.

ANN CALZINI

Cal . . . Head of twirling corps . . . Star at softball . . . "I'll never tell" . . . Basketball . . . Full of pep and fun.

NANCY CAMPANA

Nice clothes . . . Always in a hurry . . . Smile for everyone . . . Steady chatter.

BARBARA CAMPBELL

Friendly personality . . . Tall and well-groomed . . . Reserved . . . Main interest is home economics.

SUMNER CAMPBELL

Skip . . . Co-captain of football team . . . Baseball . . . "Cut it out" . . . Good sport.

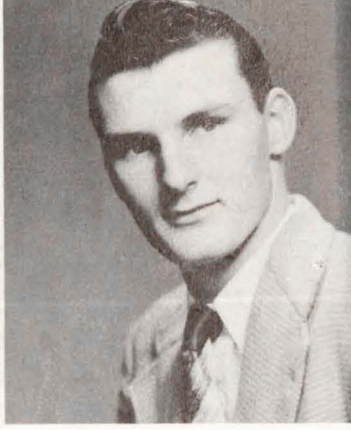

THOMAS CAMPBELL

Scotty . . . Arrives at 8:29 . . . First out at 2:30 . . . "Well, I guess so" . . . Fancy hats.

CAROLYN CARDWELL

Tall . . . Likes basketball . . . Yearbook business staff . . . Assembly Committee . . . Quiet, but fun to know.

BRADFORD CAUNT

Brad . . . Artistic . . . Good bass voice . . . Always a joke . . . Cable splicer.

ELLEN CHILD

Hockey, basketball and tennis varsities . . . Red hair without the temper . . . Pretty eyes . . . Who's the shortest?

BETTE ANNE CHISHOLM

Chis . . . Field hockey, basketball and softball teams . . . Full of pep and enthusiasm . . . Cheers Wellesley to victory.

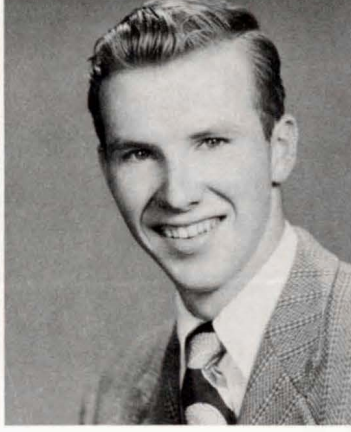

MARGARET COFFEY

Peggy . . . Hails from Canada . . . Cute accent . . . Oh, boys . . . Friendly and talkative.

NANCY ANN COLLARI

Yearbook staff . . . That powder in gym . . . Nice clothes . . . Loves popular music . . . Sparkling personality.

FRANCES CRANDELL

Fran . . . Dramatic Club President . . . Season Ticket Drive Chairman . . . *Bradford* feature staff member . . . Such energy!

PAUL CUMMINGS

Wears those snappy tie and sock sets . . . Visual aids asset . . . Good sense of humor . . . A radio announcer's voice.

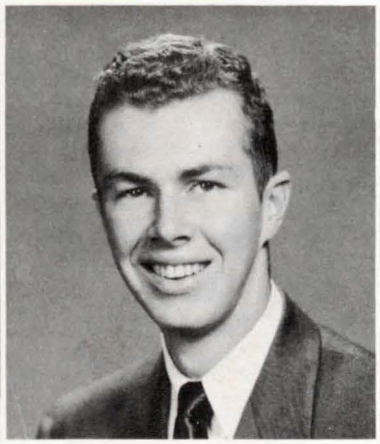

CAROL DELANEY

Tall and artistic . . . Nice clothes . . . Able to handle horses . . . Likes to ride in a jeep.

PHILIP DERICK

Class President . . . Student Council . . . Class comedian . . . Boys' State . . . Season Ticket Drive Chairman . . . Space Cadet.

GERALDINE DOOLING

Gerry . . . Swell personality . . . Loves to talk . . . Future telephone operator . . . As dependable as the Rock of Gibraltar.

ISADORE DOVEBURD

Izzy . . . Snappy dresser . . . "A" student . . . Known for his cartoons and his plaid suspenders . . . Wrestling team.

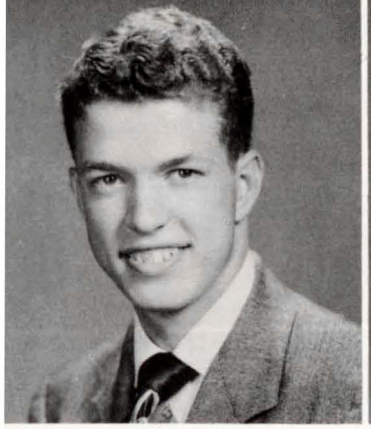

PHILIP DOWD

Starring in track and cross country . . . Deep voice . . . Good sense of humor . . . Good student.

FRANCES DUNLAVY

Pleasant smile . . . Which college? . . . Yearbook activities editor . . . Big blue eyes . . . Plays the violin . . . Dependable.

STEPHEN ENROTH

Weaber . . . Nice looking . . . Him and his ark . . . Artistic . . . The quiet type, but watch his sense of humor when he gets started!

MARGARET FITCH

Peggy . . . Well-worth getting to know . . . Well-dressed . . . A good friend . . . New driver.

BION FRANCIS

Beeown . . . Always a smile . . . Football . . . Basketball . . . What parties! . . . What's up?

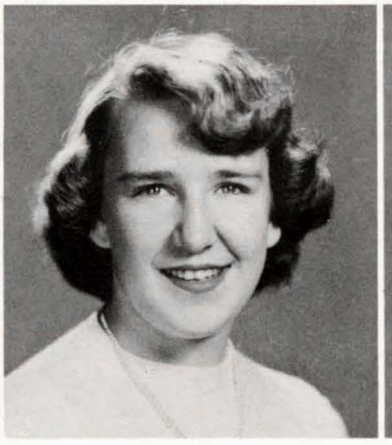

RUTHE GARRON

Cookie . . . Junior Usher . . . Gym show . . . Five feet two with a Long Island accent . . . "That's bad!"

SHEILA GEARY

Beautiful singing voice . . . Field hockey three years . . . Lively . . . Long hair . . . Versatile . . . Personality plus.

GRACE GELPKE

Tall, blonde, and friendly . . . Wellesley High gives a warm greeting to a welcome newcomer to the school.

MARY LU GLEASON

Little Lulu . . . Sweet and petite . . . *Wellesleyan* and *Bradford* staff . . . Nice clothes . . . Gift of gab.

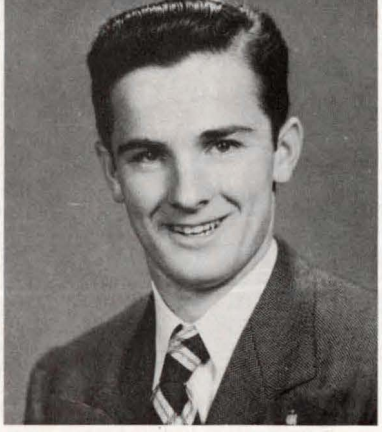

RUSSELL GLEASON

Russ . . . Homeroom chairman and treasurer . . . Gym team and football . . . Student Council . . . Paper drives . . . Sophomore officer.

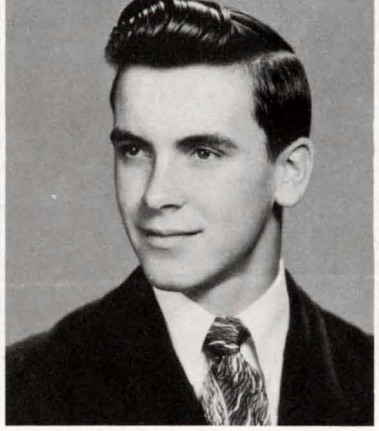

LOUIS GLORIOSO

Cinderella of 107 . . . Those eyes . . . Asset to football squad . . . Rough, but oh so gentle . . . Witty.

MARCELLINE GOVONI

Expressive eyes . . . Cute, with a bubbling personality . . . Head twirler for three years . . . School spirit.

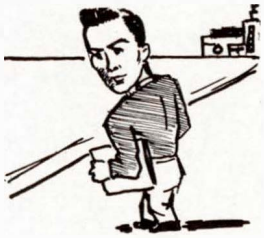

VIRGINIA GRAVES

Ginny . . . Varsity gal . . . Hockey, basketball, tennis . . . Band . . . Assembly Committee . . . Operetta . . . Energetic and full of fun.

DIANA GRECO

Excellent student . . . Quiet . . . Likes to read and to go to concerts . . . Her long hair worn attractively.

JOSEPH GRIGNAFFINI

Grig . . . A mad wrestler . . . Football . . . Loves pizza . . . Friendly . . . Strong, not so silent type.

JUDITH HALEY

Oh, those hen parties! . . . Assembly Committee . . . *Bradford*—Yearbook . . . Precinct captain . . . "You beast, you!"

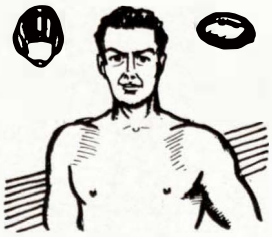

CAROLYN HATCH

Chameleons' secretary-treasurer . . . Assembly Committee . . . Choir member . . . Student Council . . . A quick wit.

PRISCILLA HEAD

Pris . . . Happy-go-lucky . . . Her smile is her press agent . . . Hold that 8:30 bell!

RICHARD HEANEY

Cookie . . . Hockey . . . Good looking and has nice eyes . . . An Olympics fan.

THOMAS HEATHWOOD

Radio and tape-recording expert . . . Man behind the curtain . . . Practical . . . Easy to get along with.

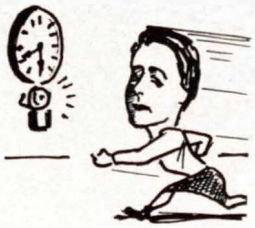

FREDERICK HICKEY

Hick . . . A real comic . . . Monday night league star . . . Are you handsome!

JUDITH HIGHT

Judy . . . Athletic ability . . . Field hockey . . . Three years Choir . . . "I'll take my car" . . . A terrific personality.

RODNEY HOLT

Likes jazz in its hottest form . . . A ping-pong champion . . . Fixes radios . . . A naturalist.

JUNE HOWARD

Dramatic Club and *Wellesleyan* staff . . . A willing worker . . . That nice station wagon . . . Always on the go.

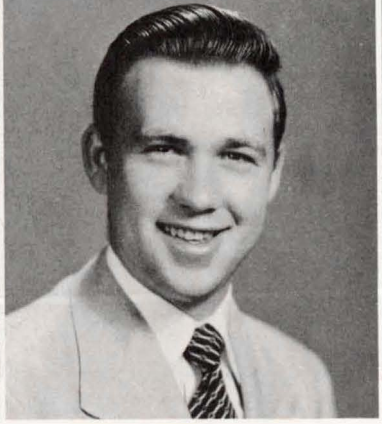

JUDITH HUMPHREY

Another Judy? . . . Basketball . . . On *Wellesleyan* feature staff . . . Tall and neat . . . Interior decoration her aim.

WILLIAM HYSON

Bill . . . Tough, but, oh so gentle . . . Some car . . . Sophomore football . . . Hard worker . . . One swell guy.

THOMAS JEDRZEJEWICZ

Tom . . . Newcomer junior year . . . Cross country . . . Indoor and spring track . . . Quiet but very friendly.

HARRIET ANN JOHNSON

Nice looking and a good dresser . . . From Scarsdale, and check the accent . . . Field hockey . . . Vivacious.

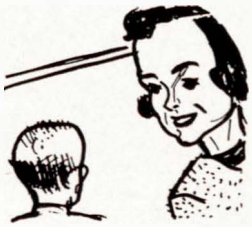

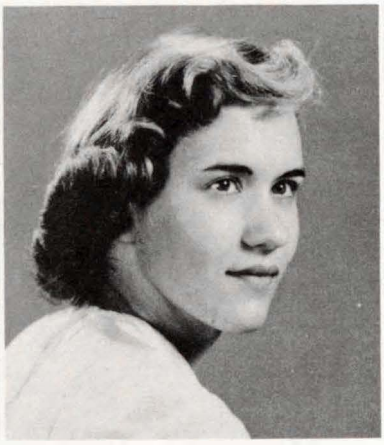

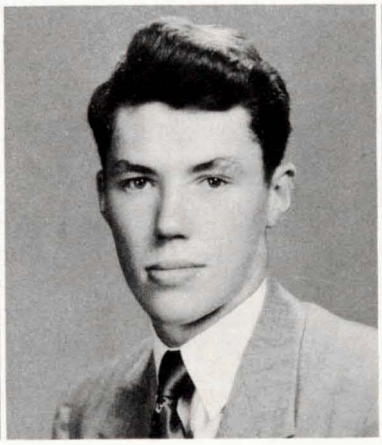

HELEN LEE JOHNSON

Always neat . . . Dramatic Club . . . *Bradford* and *Wellesleyan* staffs . . . Future X-ray technician.

N. LOUISE JOLLY

Georgia . . . Southern drawl . . . Yearbook and Dramatic Club . . . Helpful in 210 . . . Full of life.

WILLIAM KEARNS

Bill . . . Big and lanky . . . Football and basketball . . . Quiet, but nice to know.

PATRICIA KELLY

Patty . . . Basketball and Yearbook . . . Honor Roll . . . Lively and talkative, with beautiful brown eyes.

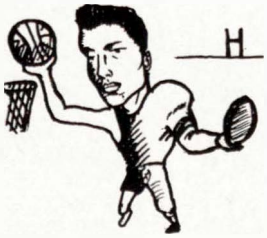

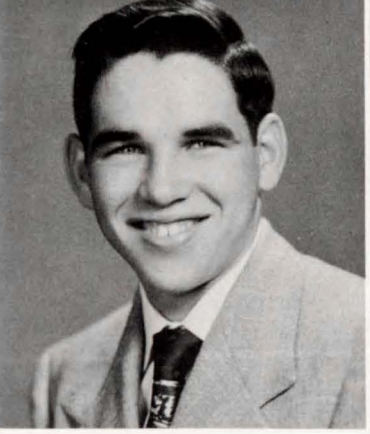

GEORGE KILMAIN

Gige . . . terrific quarterback . . . Basketball man . . . A man's man . . . "Are you funny lookin'!"

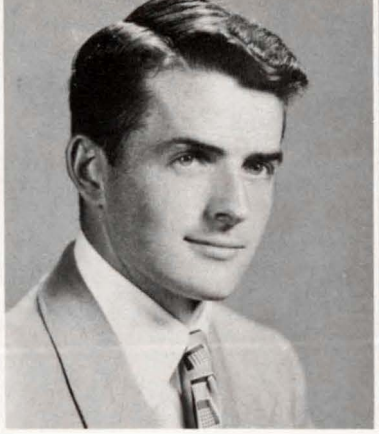

BRUCE KINLIN

Student Council . . . Sophomore President . . . Friendly . . . Varsity hockey team three years . . . Oh, those eyes . . . Well-groomed.

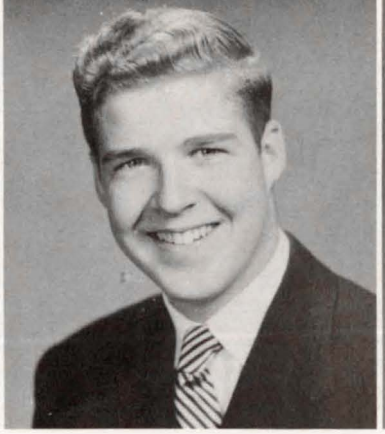

EDWIN KRIEG

Ed . . . Tall . . . Blond, curly hair . . . Eagle Scout . . . Mad actor . . . Brain in chemistry . . . Band and Orchestra.

PHILIP LAMBRO

Music director of the Devotionals Committee . . . *Bradford* business and feature staffs . . . Likes art, tennis, and piano.

SHIRLEY LAMOUREUX

One of our Springfield friends . . . Always friendly and interesting . . . Dark hair and sparkling eyes.

GAIL LAPHAM

On many committees . . . Ever missed a hockey game? . . . Wonderful personality . . . Nice smile . . . Clever as an artist.

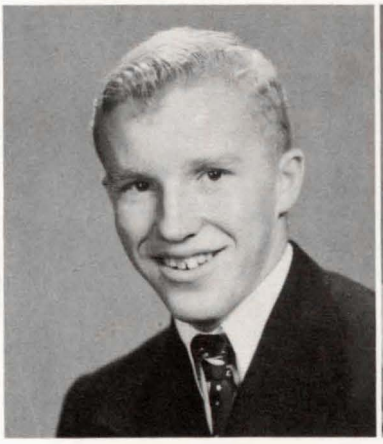

RUSSELL LARSON

Peach head . . . Handy with a hockey stick . . . That bashful look . . . Useful man on the gym team.

THOMAS LEE

Tom . . . Always good for a laugh . . . And his laugh is something . . . Asset to the hockey team . . . In fact, a hockey fiend.

ILIA LELLI

Attractive . . . Smart-looking clothes . . . Yearbook staff . . . Poise and personality . . . Good at languages.

JOHN LEYON

Co-Editor-in-Chief of Yearbook . . . What a man on the track . . . National Honor Society . . . If you want a job done well, just speak to John.

RICHARD LINDHOLM

Dick . . . Plays defense on hockey team . . . Track . . . Thoroughly enjoys eating, especially steak and strawberry sodas.

WILLIAM LLOYD

Bill . . . Mr. Lindholm's right hand man . . . Plays in Orchestra . . . Good in math and science.

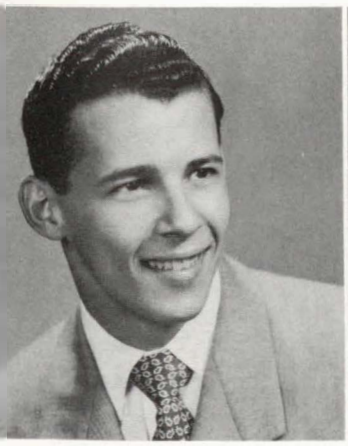

ROBERT LUPO

Neat dresser, always well-groomed . . . That smile gets 'em . . . Nice to know . . . Wit and humor.

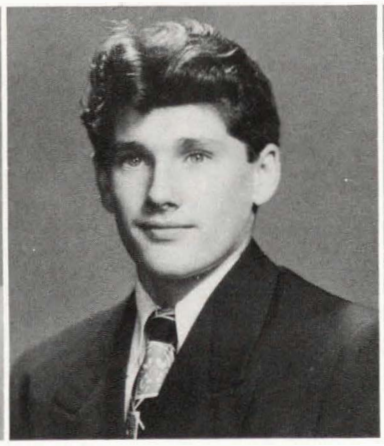

HARLAN MACKENZIE

Herrin . . . A member of the 8:29 stampede . . . Curly black hair . . . Good mechanic.

FREDERICK MacNEIL

Tall, dark and oh, so very handsome . . . His stag parties are tops.

JOHN MAHANEY

Homeroom treasurer . . . Business editor of yearbook . . . Hard worker for Senior Play . . . Quiet and friendly.

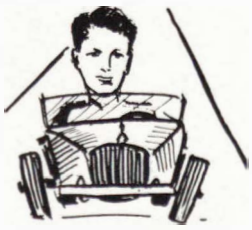

FRANCIS MARCHANT

Chico or Frankie . . . Hockey enthusiast . . . Glad you decided to come back to graduate with us.

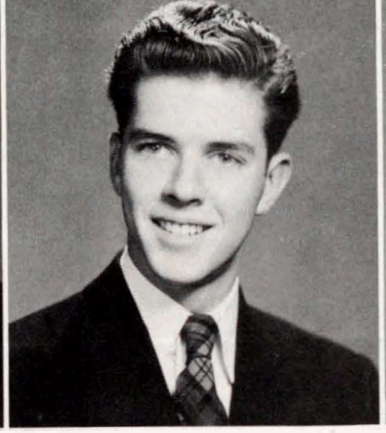

EDWARD MARSHALL

Ed . . . Good looking with that constant grin . . . New to W.H.S. in Sophomore year.

JOHN MAYO

Jackie . . . Finally got a car . . . Curly brown hair . . . Interested in scouting.

VIRGINIA MAYO

Ginny . . . Good-natured . . . A true friend . . . Dramatic Club . . . *Wellesleyan* . . . *Bradford* . . . Headed for a teaching profession.

JANE McBURNEY

Oh! for a license . . . That naturally curly hair . . . Never gets ruffled . . . Independent . . . Driver education.

MARGARET McCABE

Talkative and friendly . . . Nice clothes . . . Pretty hair . . . Kitten on the keys . . . Melodious voice . . . "Well, now."

JOAN McCULLOUGH

Popular music fan . . . Likes to knit . . . A wonderful record collection . . . A capable future secretary.

ELIZABETH ANN McCURDY

Our competent yearbook editor . . . Betty Ann . . . National Honor Society . . . Choir, Band, Field Hockey . . . How does she find time to do them all so well?

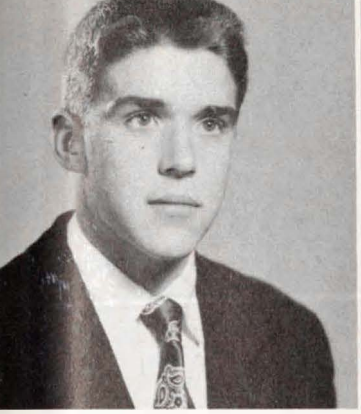

PHILIP McCURDY

Art editor of *Wellesleyan* . . . Honor roll . . . License at last . . . Dramatic Club . . . Tennis . . . Ball of fire . . . Scientific honors at Bar Harbor.

ALISON McFARLIN

Aly . . . Nice clothes . . . Yearbook sports editor . . . Long, blonde hair . . . Pep, personality, poise . . . Likes jazz.

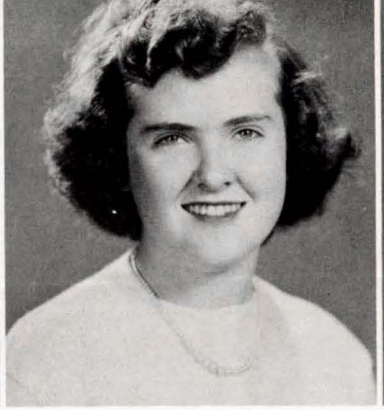

MARIE McGRATH

Pleasant personality . . . Big blue eyes . . . Where there's something doing, there's Marie.

PAUL McGUINNESS

Jack of all trades . . . Likes to eat . . . U. S. Mail . . . Out to make a million.

JOHN McNELIS

Jack . . . Baseball . . . Likes to hunt . . . "Let's go bombing" . . . Senior play lead . . . 52's Henry Aldrich.

ANN MEIKLEJOHN

Mick . . . Cheerleader . . . Outstanding personality . . . Full of talk . . . Basketball . . . Cute and peppy . . . High marks . . . Driving lessons.

ANN MERWIN

Infectious laugh . . . Student Council secretary . . . Personality . . . Friendly . . . Basketball and tennis . . . Hiccups . . . Ping-pong champ.

CHARLENE MESLIS

Charlie . . . *Wellesleyan* art staff . . . Hockey fan . . . Friendly . . . Car is her life . . . Chic . . . Artistic.

JUDITH MILLER

Judy . . . Dazzling smile . . . Serious student . . . Peppy cheerleader . . . Tennis and basketball . . . Dreams up excitement!

DONALD MILLS

Millsie or Don . . . A beaming personality and a friend forever . . . A rabid farming fiend . . . Senior Class Treasurer.

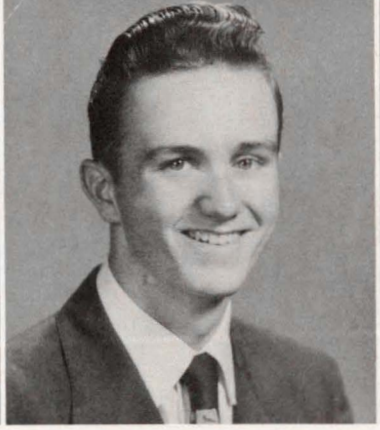

ROBERT MILLS

Bob . . . He's a banker, girls . . . A serious student, but what a sense of humor! How's biology, Bob?

VINCENT MONTALI

Easy going and good natured . . . Amateur radio mechanic . . . Red Sox fan . . . No fanfare, but the job is always done.

KARIN MOLLER

German exchange student . . . Very friendly . . . Glad you've joined us, Karin . . . Honorary Student Council member . . . Nice accent.

BARBARA MORISON

Full of fun . . . Likes to roller skate . . . Those soap-box operas . . . Spanish orals.

MARJORIE MORISON

Margie . . . Those duets . . . Could double for her sister . . . Wonder why? . . . Quiet, but good to know.

BRUNO MORTARELLI

A good man in shop . . . Great salesman; could convince you of almost anything . . . Sharp shirts . . . Flashing smile.

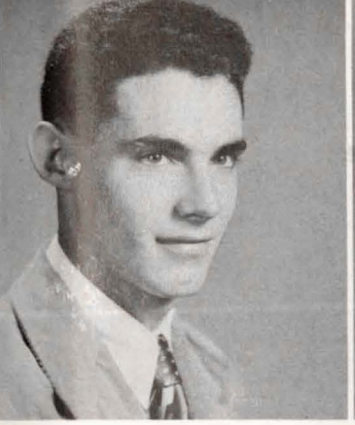

MARK MOTTA

Marky . . . Always with the gang . . . That friendly smile . . . Superman in disguise.

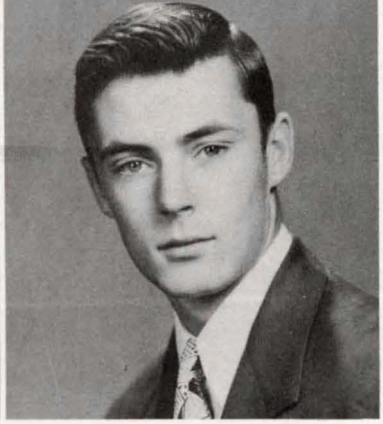

GERALD MULLIN

Jerry . . . Football, baseball and track . . . Another Fred Astaire . . . We'll be seeing you in the spot-light, Jerry.

GAIL MURPHY

Hockey and basketball three years . . . Senior Section editor . . . Versatile . . . Pretty clothes . . . Flexible eyebrow.

SALLY NESBIT

Bradford Co-editor . . . National Honor Society . . . Junior Wellesley Club Award . . . Lover of classical music and books.

EUNICE NEVINS

A cute red-head who likes singing . . . A member of the Assembly Committee . . . Dramatic Club . . . Master craftsman in Home Economics classes.

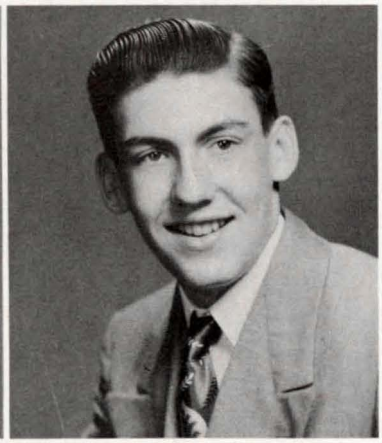

WILLIAM NOONAN

G'willy . . . Track star . . . Honor Roll . . . Homeroom treasurer . . . A menace to open lockers . . . Yearbook Boys' Sports Editor.

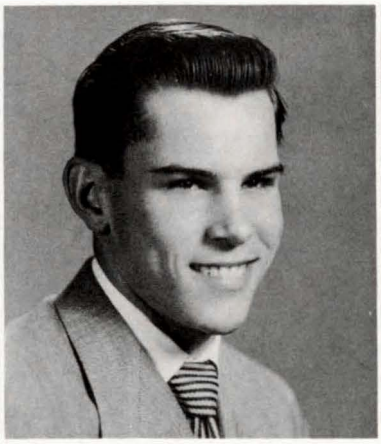

ALTON NOYES

Al . . . Homeroom chairman . . . Student Council . . . Football co-captain . . . Junior Prom King . . . Modest . . . Champion cake maker.

ANGELINA NUZZI

Angie . . . Personality plus . . . Bookkeeper at First National Bank . . . Likes to dance . . . Whiz at school.

WILLIAM OAKES

Bil! . . . Has hopes for Naval career . . . Honor Roll . . . Football manager . . . Tennis enthusiast . . . Excels in dramatics.

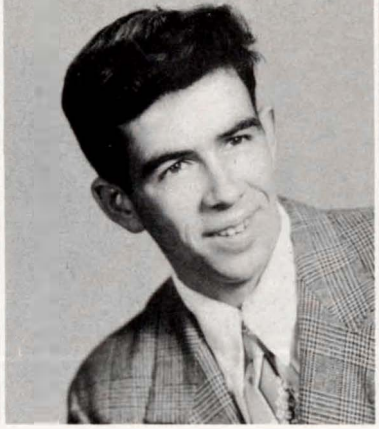

RICHARD OUELLET

Black Louie . . . Hockey . . . Good man with a golf club . . . Always laughing.

EILEEN PALLADINI

A smile for everyone . . . Loves to dance . . . Friendly to all . . . Plans for office work.

SUZANNE PALMER

Lively head cheerleader . . . Original vocabulary . . . *Bradford* Sports Editor . . . Limitless energy . . . Basketball . . . Nice smile.

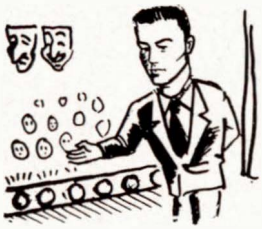

PAUL PALTRINERI

Paul . . . Good man to have around . . . Always willing to help . . . Football . . . Basketball.

THOMAS PARKER

Tommy . . . Tall, blond, with a good sense of humor . . . Baseball manager of '51 . . . Such a deal.

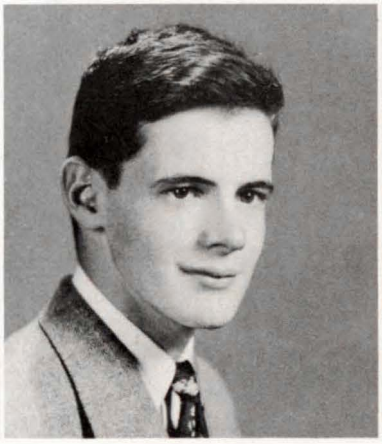

GERALD PARNIN

Gerry . . . Co-captain of track team . . . Another Gil Dodds . . . Lots of freckles . . . Good student.

NATALIE PINI

Nat . . . Member of Dramatic Club . . . In a hurry . . . Determined . . . Cosmetician . . . Oh, those home economic classes.

JOHN POWELL

Colorful clothes . . . Good sport . . . Idol of the twirlers . . . A great clown . . . Everybody's pal.

DEBORAH POWERS

Debbie . . . Varsity field hockey . . . Yearbook . . . Assembly Committee . . . Good dresser . . . Fun to be with . . . Hearty giggle.

HARLAN PRATER

'Bama . . . Football and basketball star . . . Southern drawl . . . Darn Yankees.

PENELOPE PROTZE

Penny . . . A good student . . . A member of the Service Club . . . Artistic . . . A tall blonde . . . Basketball.

BARBARA PULLEN

Friendly . . . National Honor Society . . . "Pullen's Progress" . . . Big jewelry . . . Whiz at math . . . Likes Scottish woolens.

CHARLES QUIGLEY

Charlie or Quig . . . Seen working in the lunchroom . . . Full of fun and ideas.

CHARLES REYNOLDS

Charlie . . . Cross country . . . Asset to baseball team . . . Braves fan . . . Always good for a laugh.

GAIL RICHARDSON

Ricky . . . Very cute and dark . . . Three years on Student Council . . . Nice clothes . . . Dependable . . . Basketball . . . Dramatics.

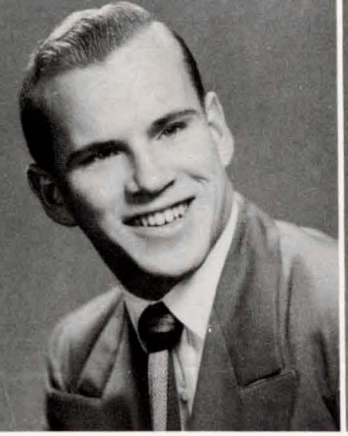

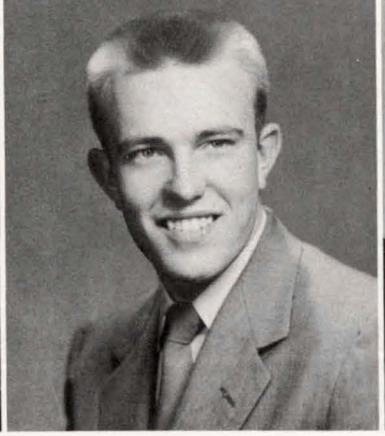

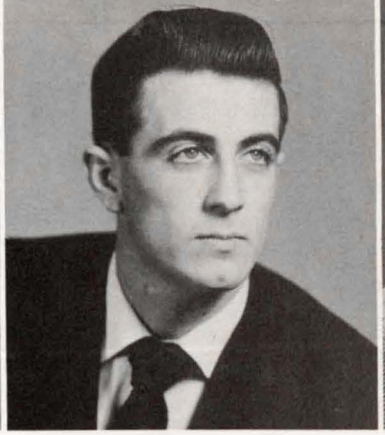

DONALD ROBERTS

Ducky . . . Varsity hockey . . . Baseball . . . Always laughing . . . Is he really so tough?

PARKER ROBERTS

Oh, that hair cut . . . Great gym man . . . Big grin always.

PAUL RUSSO

Rudy . . . Football . . . Varsity baseball three years . . . Junior Treasurer . . . Good looking . . . Well-groomed.

WEKING SCHROEDER

Great asset to our school . . . Comes from Germany . . . Artist . . . Good student . . . Student Council . . . Always smiling.

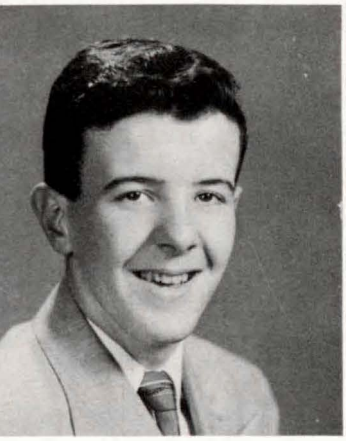

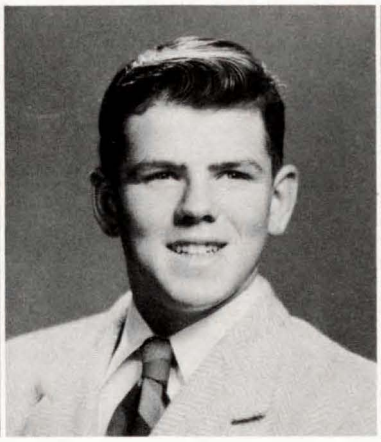

DONALD SHEA

Rev . . . Strong, silent type . . . Nice smile . . . Fashion plate in Sophomore ice-breaker.

GEORGE SHEA

Our quiet '52er . . . Has a snappy motor bike . . . Swimming rates with him . . . Those broad shoulders and green shirts.

LEROY SIEBERT

Better known as Roy or Sibl . . . Has plans for entering the Service . . . Model airplane fiend! . . . Good luck, Roy.

JEAN SIMPSON

Quiet . . . One of two . . . Faithful football fan . . . Likes most sports . . . Good worker in business department.

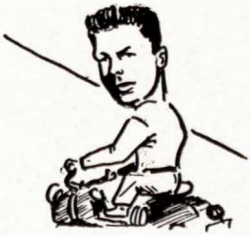

JOAN SIMPSON

Which twin is which . . . Nice things come in small packages . . . Quiet but oh, so nice.

BARBARA SMART

Bobbie Ann . . . A big, happy smile . . . Outstanding in the field of home decorating . . . Always willing.

AVERILL SMITH

Avie or Smitty . . . A wonderful addition to Wellesley High . . . National Honor Society . . . Choir.

LEE SMITH

Tall, dark and very attractive . . . Our *Bradford* typing editor . . . Honor Roll student . . . Dependable . . . Fashionably dressed.

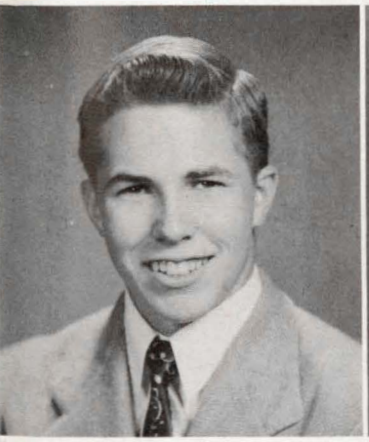

LOTHROP SMITH

Handy man with the projectors . . . Actions speak louder than words with Lothrop . . . Quiet, friendly, dependable.

LOIS SNYDER

Field hockey . . . Basketball . . . Tennis . . . Oh, that laugh . . . Easy to get along with . . . A calorie counter.

ARLENE SOMMERS

Lene . . . The blushing blonde with blue eyes . . . Beautifully groomed . . . Choir . . . Assembly Committee . . . Goldilocks . . . Real too!

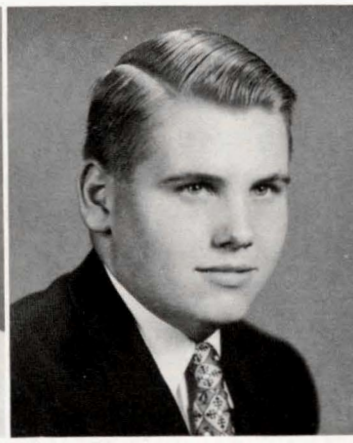

JOHN STEARNS

Sophomore and jayvee football . . . Ski enthusiast . . . Yearbook business staff . . . Audio Visual Aids group . . . That hat!

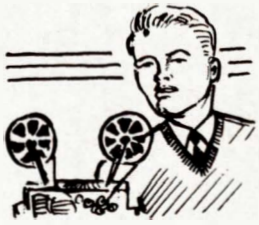

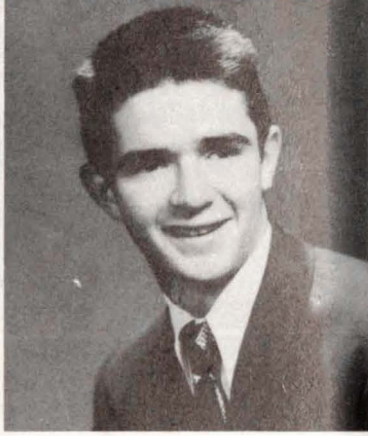

CHARLES STEVENS

Chuck . . . Football and track . . . . Successful bandleader . . . The Tempoes . . . When he isn't sleepy he's lively.

JAMES STEVENS

Joe . . . Active Student Council member . . . Able football and tennis player . . . Terrific dramatic coach.

CAROL STICKLE

Can't get over our big school after Sharon . . . Likes our sports program . . . Friendly.

LAWRENCE STREET

Squeek . . . Wittiest boy . . . Hockey . . . Transportation furnished by the Iron Lung . . . More laughs.

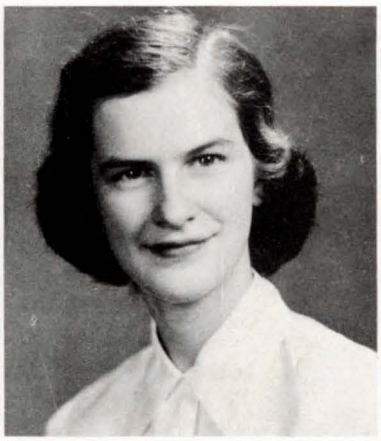

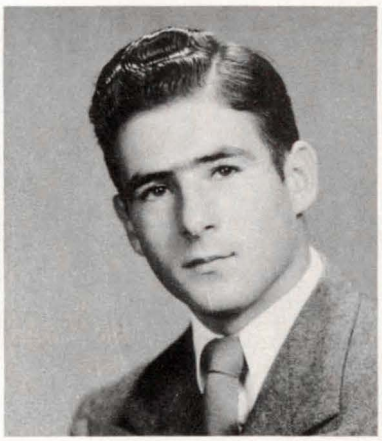

SHELBY THOMPSON

Shelb . . . Witty remarks . . . Sports enthusiast . . . Spanish whiz . . . Friendly . . . Animal lover . . . Energetic . . . Sure to succeed.

LOUISE THURBER

National Honor Society . . . *Bradford* Co-editor . . . Honor Roll . . . Adept at languages . . . A follower of Mr. Crockett.

ALFRED TIBERI

Al or Tabook . . . Football, baseball and a gym team stalwart . . . One of the jolly boys.

CHARLES TINKHAM

Chuck . . . Student Council Vice-president . . . Good student . . . Enthusiastic golfer . . . Popular leader and a hard worker.

FLORENCE TURNER

National Honor Society . . . Spanish award . . . Friendly smile . . . Sweet and unassuming . . . Girls' State . . . Sincere and willing worker.

BARBARA VERNER

Vern . . . Good athlete . . . *Wellesleyan* staff . . . Curly eyelashes . . . Likes dancing . . . Big lunches . . . Office helper.

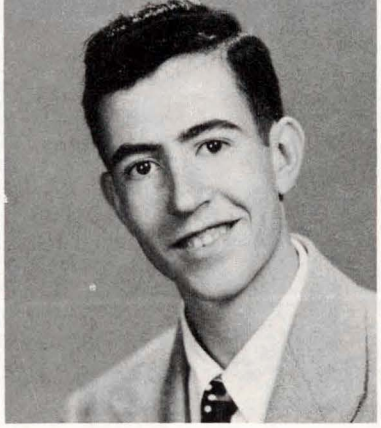

PHILIP WAGSTAFF

Phil . . . Where did you get that wavy hair . . . A future "navy blue" man . . . Very witty.

LOUISE WALSH

Always willing to lend a helping hand . . . Choir . . . *Bradford* . . . *Wellesleyan* . . . Continued laughter . . . Assembly Committee . . . Future nurse.

BEVERLY WARREN

Bev . . . Sparkling eyes . . . Neat and efficient . . . An excellent baby-sitter . . . Loves animals.

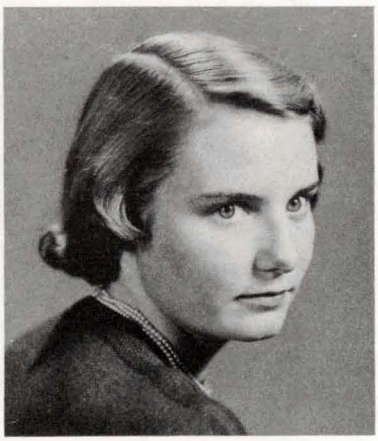

DIANE WEBSTER

Di . . . Basketball and tennis teams . . . Life of the party . . . Inventor of good fun and laughs.

PAUL WEGERDT

Always ready for fun . . . Golf and wrestling fiend . . . *Bradford* and *Wellesleyan* Staffs . . . Small but able.

HERBERT WELLS

Herbie or Spike . . . Handles a gray '39 Ford . . . May be a Navy man . . . A quiet man's man.

MARCIA WESTCOTT

Our only strawberry blonde . . . Dramatic Club . . . Senior Section . . . *Bradford* Staff . . . A future in dental hygiene?

THOMAS WILDE

Tom . . . Good-looking blond . . . All those cars . . . Hockey . . . Nice clothes . . . Friendly grin.

CLARKE WILLIS

Capable member of the band . . . A passion for trains in any form . . . Business staff of *Wellesleyan* . . . Hard worker, with sense of humor.

ANN WOODLEY

Woodie . . . Tall cheerleader . . . Tricky knees . . . Basketball . . . *Bradford* . . . Friendly, talkative, with a contagious giggle.

STANLEY WOODWARD

Stan . . . What would he do without his bike? . . . Tall . . . Enjoys horseback riding.

UNDERGRADUATES

Juniors

First Row: B. Beckwith, B. Keating, D. Garvin, L. Doran, R. Collari, E. Brown, J. Eastburn, M. Davis, B. Buell, J. Frazer, B. Gibbs, P. Gintz, C. Fisher, C. Dickie, V. Christofero, L. Gorham, J. Catalfamo.

Second Row: S. Gordon, J. Cavana, P. Garrard, A. Cranton, J. Gallerani, B. Arsenault, C. Brickett, E. Ericson, S. Cranton, L. Moore, L. Dean, L. Dauley, M. J. Guarnieri, M. Gleason, F. Dichino, R. Hedges, D. Dean, C. Blunt, M. Brown, C. Boudreau, B. Greco, F. Campbell, T. Brossi, M. Cunning, S. Crowley, J. Cass.

Third Row: B. Emery, M. Collina, F. Lane, H. Gross, J. Kavanagh, J. Dunne, R. Cotton, J. Campbell, P. Bowker, R. Griffin, R. Kilmain, K. Keefe, R. Cremoni, W. Bigelow, J. Daly, K. Boyd, F. Gibson, R. Laprise, R. Cassidy, R. Chisholm, M. Lee, B. Lee, J. Grandy.

Fourth Row: R. Hogarty, R. Digiandomenico, L. Fitzpatrick, P. Keene, B. Baughman, P. Cooke, E. Hendrickson, J. Hall, D. Hill, R. Hahn, D. Lyons, J. Bolles, P. Adams, R. Dunbar, D. Bjornson, B. Arrington, D. Bogart, T. Eshman, T. Donahue, J. Corbett, R. Gallerani, P. Grieco.

JUNIOR CLASS OFFICERS

President ..... Robert Severson
Vice-President ..... David McCabe
Secretary ..... Sue Gordon
Treasurer ..... Linda Gorham

Juniors

First Row: N. Solari, L. Tedoldi, N. Richardson, J. Pierce, J. Walker, J. McCormack, L. Manning, M. Stanley, B. Young, S. Varrick, V. Scheufele, S. Smith, L. Olmstead, J. Merrill, C. Morrow, L. Robinson.

Second Row: J. Mackenzie, J. Lumbert, S. Meiklejohn, E. Smicer, M. Stephen, R. Reynolds, A. Merrill, D. Pescekis, A. Paltrinari, K. Noonan, C. Maccini, P. Quigley, H. LeFaivre, J. Reid, J. MacKenzie, N. Lutz, A. O'Neil, P. Tims, S. Stover, C. Street, M. MacDonald, B. Moir, S. Sullivan.

Third Row: E. Primevara, R. Sweeney, S. Vanschenck, R. McCarthy, R. Lovell, R. Nickerson, M. Williams, P. Rutledge, P. Wicks, E. Reid, R. Nolan, R. Oke, M. Mier, F. Saunders, B. Richardson, H. Pearson, J. Thomas, P. Wilde, E. Talcoff, R. Mullin, J. McNeil, R. Prescott, R. Smart, R. Marchetti.

Fourth Row: P. Tower, D. McCabe, P. Zigler, D. Pullin, E. Russo, V. Ramsey, J. Thompson, R. Woods, R. Montville, G. Ramsland, H. Whitaker, B. Otterson, R. Lienau, B. Little, D. Rokes, L. Regan, R. Severson, R. Pipes, G. Vanschenck, R. Lutz, W. Stimmel, J. Mulvaney, J. Martindale, R. MacKay.

l. to r. Gordon, Gorham, McCabe, Severson

53

Sophomores

First Row: B. Howard, E. Evans, G. Carle, J. Calder, D. Beuttel, B. Drysdale, B. L. Blakesley, M. Koppen, G. Baron, E. Keating, C. Giovanella, P. Bradley, M. A. Bauer, H. Chisholm, C. Christie.

Second Row: J. Ellison, C. Garron, J. Lane, L. Kilmain, J. Jerger, B. Jacobson, S. DiLucci, K. Bowker, E. Leyon, M. Irish, J. Lawson, J. Dick, B. Eyres, L. Labadini, D. Lodi, L. Chapman, B. Lane, G. Goulding, P. Dunne, J. Campana.

Third Row: W. Lowman, E. Kelleher, V. Dowd, M. Andress, S. Barber, A. Battaglia, K. Edgerton, J. Churchill, B. Johnson, D. Hersey, P. Hopkins, B. Adams, R. Lupo, R. DiMaggio, J. Henry, S. Gilman, N. Boyajian, V. Cummings, J. Dudley, M. Juliani, C. Dozois, G. Jackson, M. DeFazio.

Fourth Row: J. Alden, J. Hughes, W. Collins, D. Lattanzi, D. Campbell, F. Bourque, J. Heath, B. Larsson, R. Clark, E. Leroux, R. Elmer, P. Dunlavy, S. Dresser, J. Foss, P. Johnston, R. Fitzpatrick, V. Godleski, P. Leahy, T. Cochran, G. Blanchfield, W. Acly, C. Blaney, N. B. Frazier, M. Balboni, C. Kelleher.

Fifth Row: D. Kent, R. Leyon, J. Dow, J. Baldini, G. Gerard, D. Chapin, R. Hughes, T. Dolan, L. Brynild, P. Jennings, R. Benjamin, R. Baker, J. Cavanaugh, C. Johnson, F. Grayson, R. Daly, G. Haggard, R. Luby, A. Akeson, F. Cummings, D. Kerivan, W. Hartwell, D. Crockford.

SOPHOMORE
CLASS OFFICERS

President ..... Alan Akeson
Vice-President ..... Andrew Nichols
Secretary ..... Judy Dick
Treasurer ..... Robert McKown

Sophomores

First Row: M. MacKenzie, J. Tapley, J. Willard, M. Peterson, P. Zani, C. Nugent, S. Willey, M. Starr, J. Steeves, D. Parker, B. Norton, P. Wegerdt, M. Thornton, J. Marshall, D. MacLeod.

Second Row: B. Ouellet, A. Mueller, A. Temple, J. Marchetti, E. McBurney, B. Tracy, J. Mitchell, B. McCartney, F. Schultz, D. Potier, L. Rose, A. Richardson, N. Moore, A. Montopoli, P. Magennis, M. Maguire, S. J. MacFee.

Third Row: F. McFarline, R. Zaruba, W. White, D. Montague, P. Reynolds, C. Rogers, M. Woodruff, C. Wilde, J. Thompson, A. Koelbel, B. Polo, G. Perry, J. Stephen, J. Zorigan, M. Winnier, A. Peterson, R. Nelson, W. Scammon, J. Jolly.

Fourth Row: P. Quirin, C. Mills, J. Paine, F. McIntyre, R. Turner, D. Walker, J. Whitman, W. Trites, R. Marchant, E. Hendrickson, R. McKown, S. Nichols, E. Madden, P. Wells, R. Steeves, L. Seyfarth, W. Webster, A. Nickols, D. Morse, C. Stahleker, L. Tiberi.

Fifth Row: J. Scheufele, A. Montaari, W. Schofield, D. Landlow, B. Nickerson, R. Paltrinari, R. Murray, R. Stevens, W. McLea, J. Morrison, J. Mosley, J. Onthank, H. Satospago, R. Ross, J. Simpson.

l. to r. McKown, Nichols, Dick, Akeson

Trouble upstairs?

Ah, Spring!

'Twas the Night Before Deadline

Walton's gremlins

The condemned ate heartily

They went that-a-way

SENIOR ACTIVITIES

WHAT A LIFE

CHARACTERS
(in the order of their appearance)

Miss Shea	Carolyn Hatch
Mr. Nelson	Philip Dowd
Mr. Patterson	Edwin Krieg
Miss Pike	Carol Delaney
Bill	Richard Bauer
Miss Eggleston	Judith Hight
Miss Johnson	Helen Lee Johnson
Mr. Vecchitto	Weking Schroeder
Henry Aldrich	Jack McNelis
Barbara Pearson	Constance Akeson
Gertie	June Howard
Mr. Bradley	John Leyon
Miss Wheeler	Grace Gelpke
George Bigelow	Thomas Wilde
Mrs. Aldrich	Frances Crandell
Mr. Ferguson	William Oakes
Mary	Louise Jolly
A Student	Elizabeth Becker
A Student	Patricia Kelly
A Student	Robert Mills

My, weren't we lucky, Mr. Bradford, to get these seats in the front center section for the Class of '52's presentation of "What a Life." It's the original Henry Aldrich play by Clifford Goldsmith, but of course you know that, since you're such a play enthusiast. Perhaps you'd like me to review the story for you. Henry Aldrich, our escapading hero, gets in all sorts of trouble with the ill-humored principal of Central High in his effort to get money for tickets to take Barbara Pearson to the Spring Prom. The disappearance of school musical instruments, and the eventual capture of the guilty party adds to the excitement. But wait, the curtain's going up. Oh, look at the faculty members. There's stern Miss Eggleston, fluttery little Miss Wheeler and Miss Pike, who's always chilly. Doesn't Henry's mother look upset? I guess with a son like hers she often has reason to exclaim "What a Life."

ENCHANTED

EVE

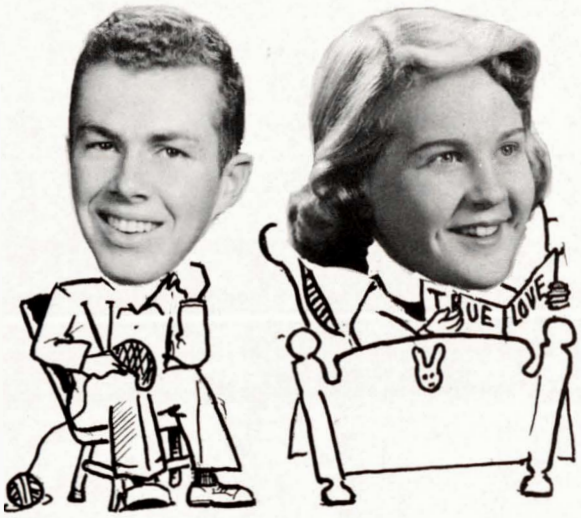

Phil Connie

Most Versatile
Best Athletes

Alton Ginny

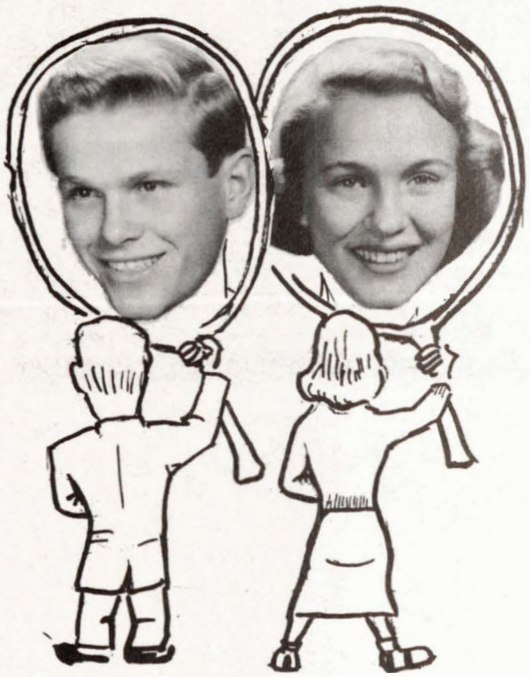

Tom Sue

Best Looking

Best Students

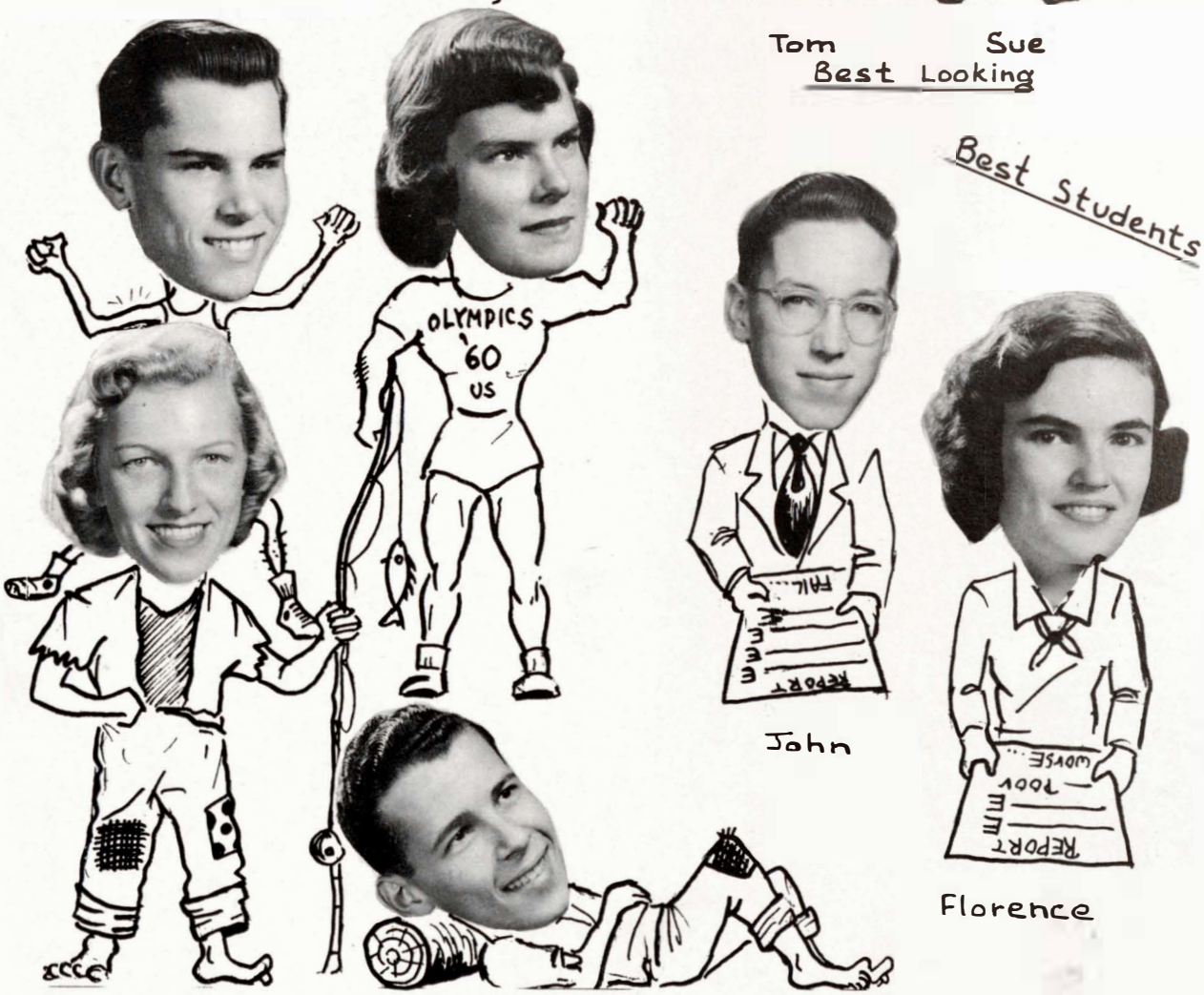

John

Florence

Arlene Best Groomed Bob

Don

Business Man

Angie

Career Girl

Betty Ann

Most Likely To Succeed

Phil

Friendliest

Liz

Bruce

Ann

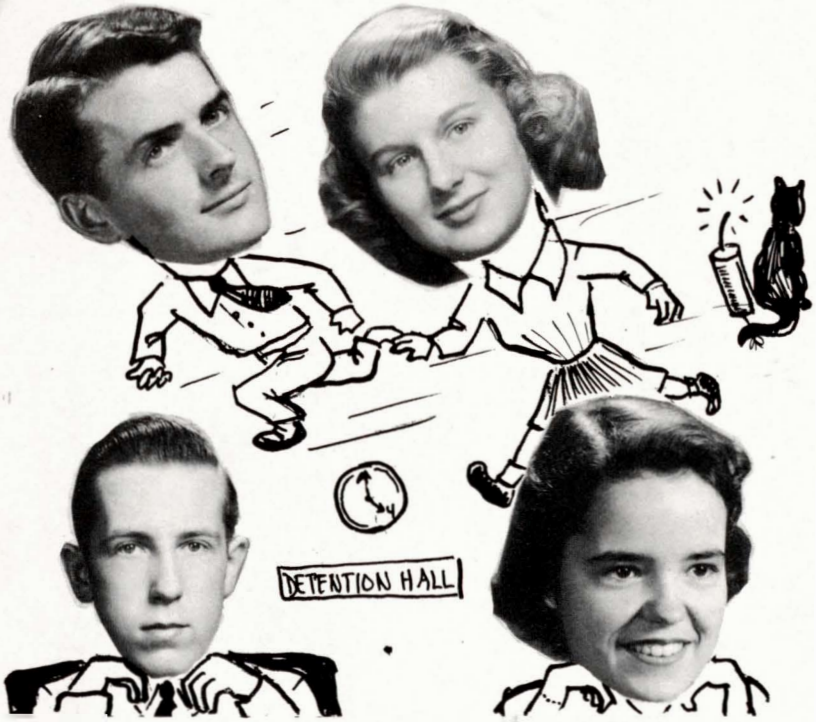

Larry
Wittiest

Jack

Most Dependable

Gail

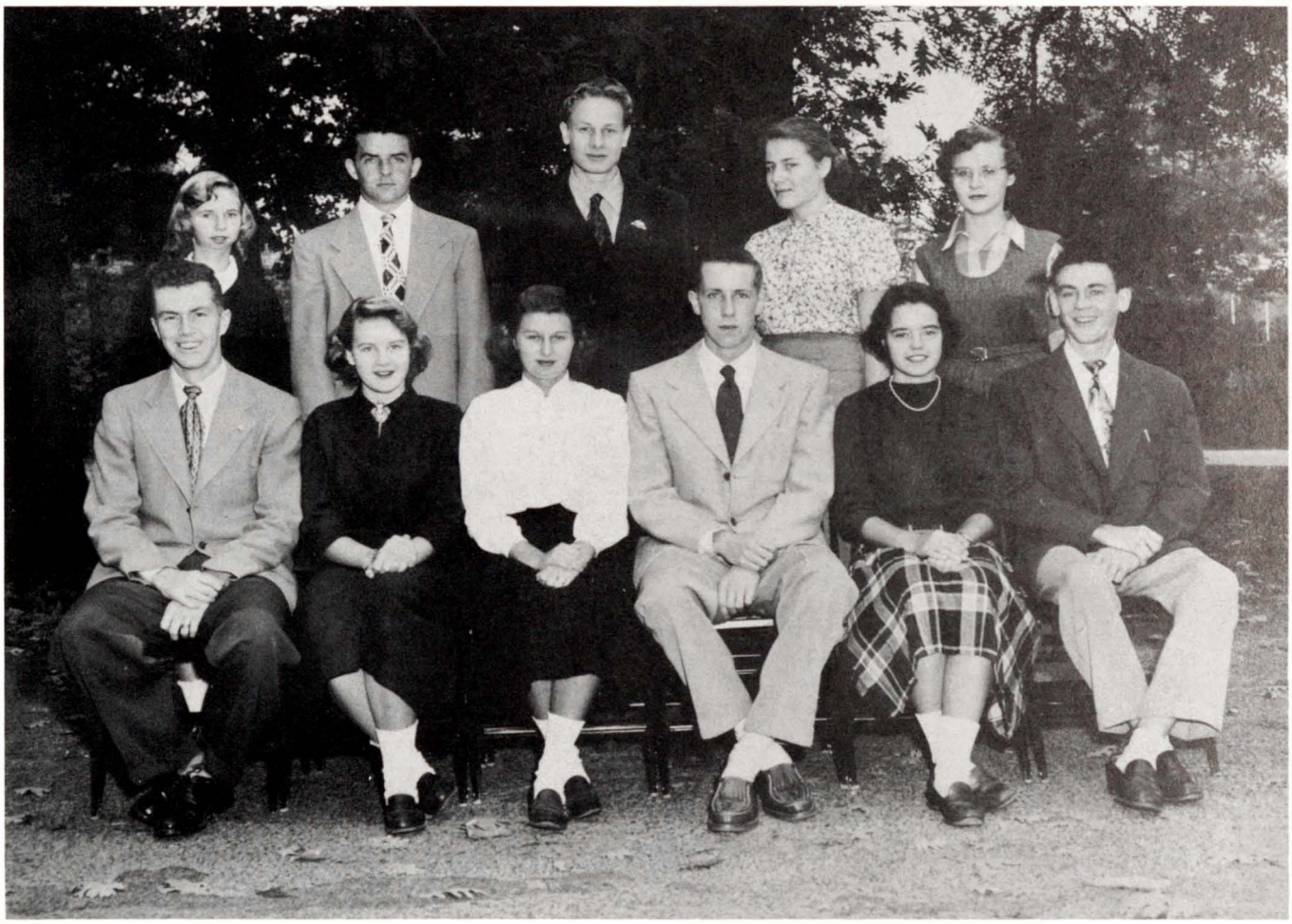

First Row: P. Derick, C. Akeson, A. Merwin, J. Barnett, G. Richardson, R. Batts.
Second Row: E. Becker, B. Kinlin, W. Schroeder, K. Moller, C. Hatch.

Senior Council

Mr. Bradford, we'd like to have you meet our Senior Council, the backbone of our class. During the year these senior class officers and senior members of the Student Council have been meeting to plan our class activities, under the guidance of Mr. Spang. We seniors realize what a great deal we owe to the Council for giving us the very best senior assembly, class picnic, and graduation ever. Yes, Mr. Bradford, these are the people who worked behind the scenes to make our senior year successful. Our thanks to them for their untiring effort, which brought to all of us such rewarding results.

ACTIVITIES

First Row: R. Severson, J. Eastburn, P. Johnston, A. Merwin, J. Barnett, G. Richardson, B. Kinlin, J. Merrill, P. Derick.
Second Row: R. Lupo, E. Becker, S. Barber, C. Akeson, M. Hopkins, K. Moller, M. Peterson, C. Hatch, L. Gorham, M. Woodruff, P. Tims, M. Stephen.
Third Row: R. Stevens, J. Campbell, A. Nichols, D. McCabe, W. Schroeder, P. Adams, G. Ramsland, E. Madden, R. Batts, A. Akeson.

Student Council

Passing along the second floor during "X" period Wednesday, Mr. Bradford, you will find in Room 216, a group of hardworking students, members of the Student Council. This organization, acting upon the suggestions of both student body and faculty, is the guiding force of the school. They take pride in trying to make wise decisions and in sponsoring activities which they feel will be well received. Earlier in the year you would have seen a chairman from each homeroom elected to the Council along with the president and vice-president of each class and two members-at-large elected by each class to balance the number of girls and boys on the Council.

As you can well imagine, Mr. Bradford, there are numerous activities that the Council undertakes throughout the year. The sophomores, strangers in our midst at first, had the consolation of knowing that the Icebreaker was being planned to acquaint them with the other classes. Later in the year, the Football Dance and the sports rallies provided enjoyment for the student body.

You must not think, Mr. Bradford, that our Council does nothing but plan entertainment. On the serious side, by sponsoring such projects as the Red Cross, Community Fund, March of Dimes, and Crusade for Freedom, our Council creates greater interest in the school among the adult members of the community and develops a greater sense of responsibility toward our town among our student body.

We think, Mr. Bradford, that the Council has maintained its commendable reputation with its capable President, John Barnett, the other officers, and its able sponsor, Miss Bronson.

Assembly Committee

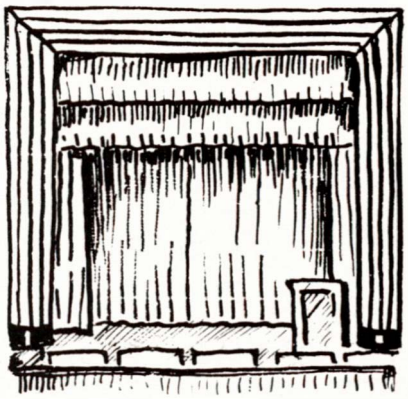

Well, Mr. Bradford, here we are in the Auditorium on a Friday morning. I wonder what the Assembly will be today? Have you heard about some of the programs we have had this year? Many were purely for entertainment; others were for education and information. The committee, which Miss Walton leads, invited Mr. Curry and Mr. Darling to bring their programs to us again. We'll never forget the technique and sense of humor displayed by Ken Davidson, who conducted the badminton demonstration. The Dramatic Club, the Choir, and other school organizations have presented assemblies, and as we have heard, the Band plays its marches at the beginning and end. The Seniors especially, but of course the Undergraduates, too, will never forget the impressive National Honor Society, Award and Senior Assemblies. These programs are a tradition of the school. The willing hands and imaginative ideas of the committee members have helped make this year's programs very successful.

First Row: M. Collina, B. Greco, L. Manning, E. Nevins, L. Walsh, D. Potier, B. Polo, V. Mayo, M. Westcott, P. Head, C. Hatch, J. Hight, P. Kelly, S. Dilucci, S. Geary.

Second Row: M. Andress, P. Tims, C. Brickett, S. Crowley, J. Cass, J. Jerger, B. Moir, J. Mitchell, S. Sullivan, M. L. Gleason, S. Stover, C. Street, L. Dean, B. Tracy, T. Brossi, M. Govoni, B. A. McCurdy, N. Pini, J. Cavana, S. Gordon, J. Gallerani, N. Lutz, J. Marchetti, B. Adams.

Third Row: I. Lelli, A. Koelbel, V. Cummings, L. Snyder, G. Richardson, N. Collari, J. Henry, M. Hopkins, J. Reid, L. Tadoldi, D. Garvin, L. Gorham, N. Richardson, M. A. Bauer, A. Montopoli, K. Noonan, J. Pierce, L. Doran, N. Solari, J. Catalfamo, H. Chisholm, R. Dimaggio, N. Moore, C. Akeson, M. Brown, A. Merrill, A. Sommers, A. Meicklejohn, V. Graves.

Fourth Row: C. Dickie, G. Barron, P. Gintz, H. Benjamin, G. Lapham, M. Stanley, B. Gibbs, A. Woodley, C. Cardwell, J. Haley, D. Powers, H. L. Johnson, D. Parker, S. Gilman, J. Johnson, J. Merrill, J. Eastburn, M. Davis, E. Keating, P. Smith.

Fifth Row: L. Dauley, M. Gleason, S. Thompson, J. Cavanaugh, C. Johnson, D. Lattanzi, W. Schroeder, B. Little, P. Cummings, J. Thompson, T. Heathwood, F. Saunders, W. Oakes, K. Boyd, J. Churchill, C. Maccini.

BRADFORD STAFF

First Row: M. Woodruff, J. Marchetti, G. Richardson, S. Geary, J. Hight, G. Perry, A. Merrill, L. Walsh, P. Wegerdt, S. Sullivan, M. Gleason, L. Snyder, A. Merwin.

Second Row: J. Eastburn, J. Merrill, M. Govoni, S. Nesbit, B. Pullen, D. Hill, S. Smith, P. Derick, A. Woodley, C. Tinkham, L. Thurber, S. Palmer, M. Peterson, R. Dimaggio, B. Norton, P. Smith, B. Moir.

Third Row: M. Westcott, H. LeFaivre, C. Maccini, H. Benjamin, H. A. Johnson, G. Barron, C. Fisher, F. Crandell, M. Davis, C. Delaney, J. Frazer, J. Haley, S. Varrick, L. Jolly, S. Smith, F. Turner, G. Lapham, E. Keating, L. Gorham, J. Catalfamo, K. Moller, H. L. Johnson.

Fourth Row: K. Bowker, J. Dick, L. Dean, K. Nonnan, P. Head, J. Mosley, T. Heathwood, W. Schroeder, E. Madden, B. Francis, J. Barnett, R. Batts, P. Wegerdt, P. Lanbro, V. Mayo, C. Akeson, N. Lutz, R. Garron, S. Gordon, M. L. Gleason.

The Bradford

Well, Mr. Bradford, here's our newspaper — another of your namesakes. We're especially proud of *The Bradford* this year. You see, our three senior editors, Sally Nesbit, Louise Thurber, and Barbara Pullen launched a successful campaign this year to make *The Bradford* "better than ever." The paper got a thorough overhauling; "deadwood" and "filler" material was cut out and replaced by really fine articles, such as those by Weking Schroeder and Karen Moller. Cartoon work by Draper Hill appeared in and enhanced almost every issue. Old columns were replaced under newer, more original headings, and every issue contained some new feature by the editors. Each *Bradford* was a chapter in the school year, packed with sports, feature articles, close-ups of various activities, school news and the people who made it.

Yes, Mr. Bradford, we seniors are leaving Wellesley High a newspaper with a high standard—one that's really "better than ever."

DRAMATIC CLUB

First Row: J. Walker, E. Keating, P. Gintz, P. Kelly, B. Bvell, J. Eastburn, C. Brickett, F. Crandell, D. Hill, C. Hatch, A. Woodley, S. Varick, C. Fisher, L. Manning.

Second Row: P. Head, B. Norton, M. Hopkins, B. Polo, P. Smith, B. Keating, R. Collari, E. Brown, C. Maccini, N. Young, S. Smith, K. Edgerton, M. Peterson, P. Wegerdt, N. Solari, J. Hight, G. Perry, N. Pini.

Third Row: R. Lupo, D. Dean, L. Dauley, B. Beckwith, C. Morrow, M. Westcott, D. Potier, N. Richardson, V. Mayo, S. Dilucci, J. Howard, L. A. Moore, E. Nevins, L. Olmstead, M. A. Bauer, S. Geary, L. Walsh, C. Street.

Fourth Row: P. McCurdy, J. Thompson, R. Nolan, C. Willis, R. Steeves, B. Little, J. Foss, L. Seyfarth, J. Stevens, W. Lloyd, P. Adams, E. Russo, F. Saunders, K. Boyd.

Fifth Row: S. Sullivan, K. Bowker, B. Greco, J. Gallarani, A. Cranton, J. Dunne, D. Morse, W. Oakes, J. Daly, S. Cranton, S. Barber, B. A. Moir, C. Dibello, M. Lee.

Chameleons

"Hold the Line, Please," Mr. Bradford, while we look in on the Dramatic Club. Don't let those strange noises from the auditorium worry you. It's only some of the rising stars of the newly-formed Chameleons rehearsing their latest venture. The Dramatic Club, due to the earnest work of interested students, is on its way to becoming one of the most active groups in Wellesley High School. The members have been busy every minute of the year, and are always engaged in new activities.

The club held monthly meetings at which varying entertainments were given. Movies, followed by panel discussions, and plays presented both by club members and by visiting drama schools were enjoyed by everyone. Special workshops were also conducted.

The club produced two assemblies for the school, and in December, in cooperation with the Choir, presented a beautiful Christmas pageant. Some members also participated in a radio drama presented in November. February gave the townspeople of Wellesley a chance to see the Chameleons in action. One of these plays was entered in the Massachusetts Drama Festival, which proved to be a thrilling experience for everyone.

As the curtain descends on the "52" Chameleons there is an air of accomplishment and pride about them, signifying a job well done.

First Row: R. Garron, B. Greco, B. McCartney, P. Wegerdt, F. Schultz, J. Mitchell, J. Jerger.
Second Row: S. Sullivan, M. Fitch, L. Olmstead, E. Keating, S. Geary, B. Brown, M. Brown.
Third Row: S. Thompson, J. Eastburn, B. Pullen, P. Protze, P. Gintz, L. Manning, J. McCormack.

Bulletin Board

Absolutely, you must stop at the bulletin boards, Mr. Bradford. Under guidance of the Sponsor, Miss Bronson, there has appeared, throughout the school year, a svstem of "weeks" which has kept the information in the displays up to date. Education Week has been interestingly represented with posters showing the bond between a school course and a career. The worthy Crusade for Freedom Week was strikingly brought to the school's eye. Well accounted for was the Christmas Season with charming display. The sports, in appropriate seasons, have been vigorously portrayed. You must appreciate all the effort contributed by the members of the committee to the bulletin boards' success. They have worked hard as is evidenced by the results.

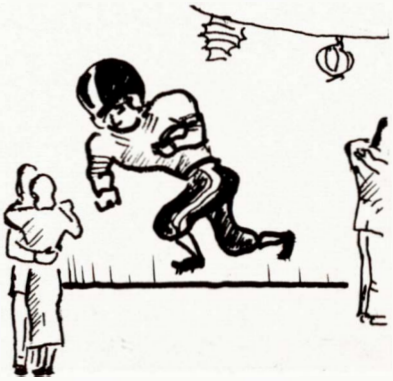

Service Club

The stunning scenery and posters you must have observed, Mr. Bradford, around the school are a result, to a great extent, of the diligent effort of the Service Club. Organized under the capable direction of Mr. Simone, the club has been devoted to rendering assistance to as many as possible of the activities around the school. Mr. Bradford, you just can't have missed noticing the definitely effective scenery which adorned the production of "What A Life." The publicity afforded by the professional-looking posters no doubt contributed to the attendance at the play. And did you see the striking posters that proclaimed the Senior Prom, not to mention the Junior Prom? You certainly are able to say the Service Club efforts have been fruitful and its contributions great in effecting the success of many school activities.

First Row: D. Beutel, M. Woodruff, H. LeFaivre, S. Meicklejohn.
Second Row: Mr. Simone, W. Hyson, P. Cummings, P. Protze.

First Row: A. Merrill, G. Goodnough, H. Lefaiver, N. Richardson, J. Gallerani, J. Merrill, C. Stahleker, J. Niosley, M. Govoni, L. Olmstead, E. McBurney, A. Battaglia, E. Smicer, S. Stover, N. Luts.

Second Row: C. MacSweeney, J. Davidson, R. Morse, M. Defazio, M. McCracken, D. Crockford, D. Walker, C. Willis, H. Shively, W. Fenside, D. Morse, J. Powell, Mr. Leach.

Third Row: R. Richardson, J. Henry, L. Seyforth, W. White, W. Walker, P. Rutledge, D. Montague, E. Krieg, C. Smith, R. Detanno, D. Lecount, R. Baker, P. Sawin, J. Steeves.

Fourth Row: M. Irish, R. Loring, D. Burton, A. Nichols, R. Walker, R. Caralian, K. Hersey, P. Jennings, W. Gould, P. Reid, J. Rydberg, R. Steeves.

Band

It is the football season, and Mr. Bradford is attending the game again as he so often did in life, but is he looking at the football team? No! He is watching the Wellesley High School Band parading around the field in its colorful uniforms. He investigates the band further and finds out that it has also performed extremely well in a joint concert with the Natick Band. And when he learns that the band participates in the All State Festival in Middleboro and at football and basketball rallies, he is convinced of its value to the school. As Mr. Bradford hears the last roll of the drums, he chalks up another vote for excellence in performance and starts off to inspect the Orchestra.

Orchestra

If Mr. Bradford were to visit the auditorium on "X" Periods Monday and Friday, he would see the Orchestra vigorously practicing for assemblies under the direction of Mr. Leach. He would discover that this preparation was being made for the Christmas and Thanksgiving programs, for music at the P. T. S. A. and the Senior Play, and for the graduation exercises to be held in June. He might learn that many of the members were practicing to enter the Massachusetts State Festival in February and the New England Music Festival in March. I'm sure that if he should see all this activity, he would realize what a busy organization the orchestra is.

BAND

ORCHESTRA

First Row: C. Brickett, W. Winnier, M. A. Bauer, J. Henry, M. Andress, P. Tims, S. Gordon, J. Jerger.

Second Row: J. Cotton, C. Bartlett, F. Dunlavy, C. Dickie, J. Steeves, N. Young, H. Benjamin, D. Morse, Mr. Leach.

Third Row: J. Mosley, R. Benjamin, R. Steeves, W. Lloyd, E. Krieg, B. Arrington, R. Nolan.

First Row: L. Walsh, V. Graves, M. A. Bauer, S. Lamoureux, K. Edgerton, C. Nugent, G. Murphy, G. Lapham, M. Fitch, M. McGrath, S. Geary, E. Nevins, N. Richardson.

Second Row: J. Daly, A. Temple, L. Becker, B. Greco, A. Meicklejohn, G. Richardson, M. Gleason, B. Norton, P. Smith, J. Reid, R. Dimaggio, N. Brown, B. A. Moir, M. MacDonald, B. A. McCurdy, R. Lupo, B. Kinlin.

Third Row: W. Hartwell, J. Dunne, A. Cranton, D. Garvin, B. McCartney, L. Dauley, C. Blunt, P. Head, V. Mayo, L. A. Moore, A. McFarlin, S. Palmer, C. Bennett, L. Tadoldi, S. Cranton, B. Beckwith, J. Hight, C. Hatch, A. Sommers, B. Keating, J. Pierce, S. Delucci, M. Stephen, L. Street, Mr. Riggs.

Fourth Row: R. Cremoni, P. Wilde, R. Batts, R. Turner, T. Heathwood, R. Woods, R. Montville, E. Madden, P. Cummings, J. Leyon, J. Foss, R. Lienau, H. Whitaker, B. Little, J. Fay, R. Larson, C. Tinkham, W. Collins, P. Bowker, H. Petersen, R. Lupo.

Choir

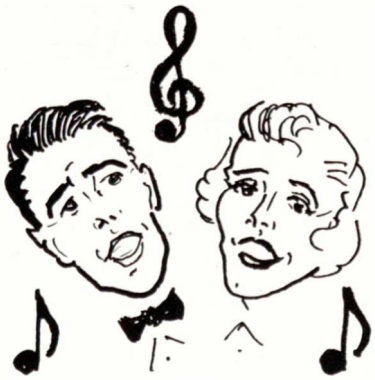

During "X" period, Mr. Bradford, wandering perchance along the second floor corridor in the vicinity of 201, is more likely than not to stop in and listen to the "God given" voices of our Choir. If you listen hard you will undoubtedly hear the soprano voices of Sheila Geary, Eunice Nevins and Louise Tedoldi, who have rendered so much assistance to the performance of the Choir. This active organization, under the direction of Mr. Riggs, presented two colorful events: a Thanksgiving Assembly and a Christmas Assembly. Selected members of the Choir participated in many out-of-town events such as the all-state chorus in Framingham, the Southeastern Festival and the annual New England Festival. A new project, which we hope you will see annually, is the Wellesley Spring Festival.

As "X" period concludes, you will certainly agree that Choir practice has been a worthwhile means of promoting activities enjoyably to all in our school.

National Honor Society

First Row: B. Pullen, E. McCurdy, R. Dunbar, J. Eastburn, L. Olmstead, J. Fraser, M. Guarnieri, D. Hill, H. Benjamin, V. Graves.
Second Row: W. Oakes, R. Garron, A. Nuzzi, A. Merwin, F. Crandell, F. Turner, B. Brown, C. Akeson, S. Nesbit, L. Thurber, A. Balsbaugh, Mr. Moulton.
Third Row: P. Dowd, C. Tinkham, S. Mahaney, E. Krieg, J. Barnett, J. Leyon, R. Bauer, A. Noyes, P. McCurdy.

As you have probably noticed, Mr. Bradford, all of the preceding activities afforded pleasurable relief from studies. However, the National Honor Society gives pleasure in a different manner. In order to be a member, one must rank high in scholarship, character, service, and leadership.

Scholastically, the student must rank in the upper third of his class; in extra-curricular activities and in all his associations with his fellow students and teachers, he must demonstrate to a high degree the qualities of leadership, service, and character. He also must be a member of the school for one full year before he can be elected to membership in the society.

Each year not more than five per cent of the Junior Class who best meet these requirements may be made provisional members, subject to confirmation in their senior year. The total number elected in the Senior year, including the confirmed members, must not exceed fifteen per cent of the Senior Class.

When these students are given their pins and certificates by Mr. Moulton in an assembly, a sense of real pride for a job well done comes upon students and faculty alike; for this is an honor that the student will carry with him for the rest of his life.

Juliet Francesca

Hold the line, please!

WHOOPING IT UP!

Junior stars

From the "nether" regions

Stripping for action

Hmmm!

Breaking the ice

The Tempos

WHOOPING IT UP!

Senior stars

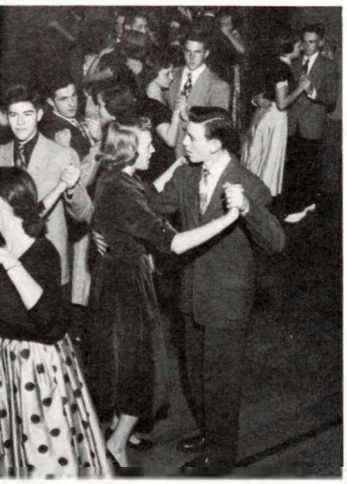

And now a word from our sponsors . . .

Special edition

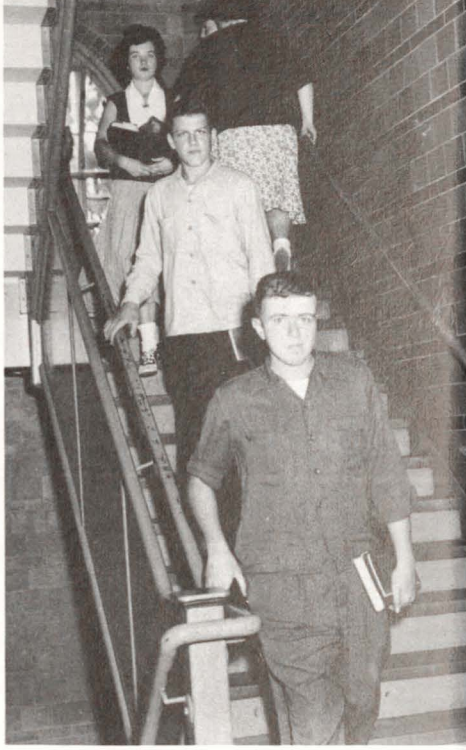

Trouble downstairs?

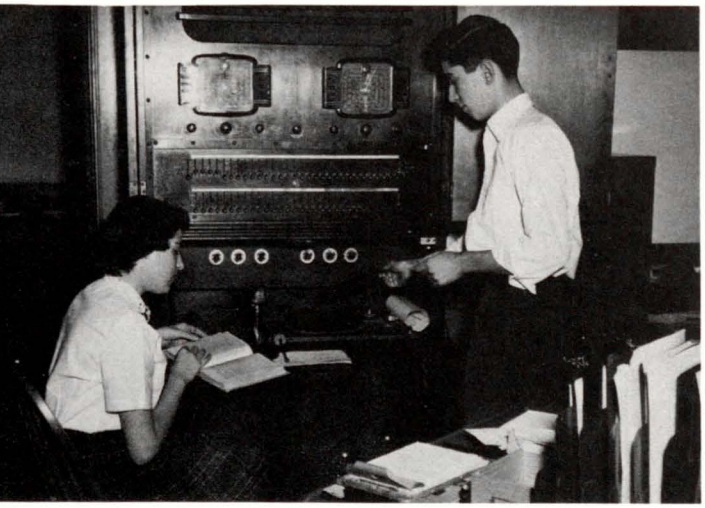

Now hear this . . .

Locker knockers

Rings on our Fingers

We are the hollow men

SPORTS

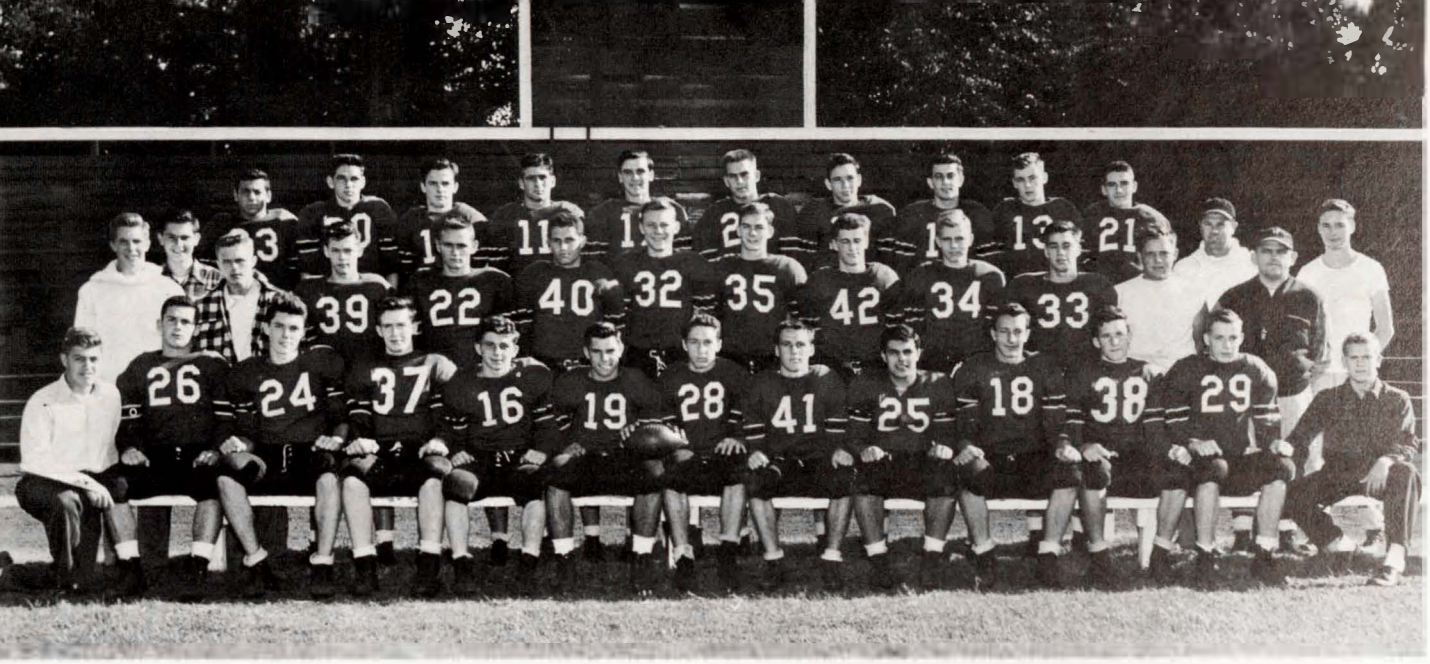

First Row: W. Oakes, J. Grignafini, W. Kearns, B. Francis, R. Cremoni, A. Noyes, S. Campbell, P. Paltrineri, J. Baldini, R. Montville, P. Johnston, R. Elmer, A. Akeson.

Second Row: L. Smith, D. Lyons, K. Keefe, C. Stevens, R. Severson, F. Bourque, H. Prater, G. Ramsland, R. Woods, B. Arrington, R. Gallerani, J. Sanderson, Coach Kerivan, Coach Gubellini, P. Cooke.

Third Row: E. Primevara, G. Kilmain, R. Gleason, A. Tiberi, L. Glorioso, R. Sweeney, M. Balboni, P. Russo, G. Mullin, R. Kilmain.

Football

Well, folks, it's a beautiful day for the football game, and while we're waiting for the kick-off, let's take a look at the line-up of the Wellesley Red Raiders, coached by Charlie Gubellini. At center is Billy Kearns; digging in beside him are Alton Noyes and Paul Paltrineri at guard. Playing at the tackle position, we have Bion Francis and Joe Grignaffini, and at the ends, Skip Campbell and Bob Woods. The peppy backfield is made up of George Kilmain, Russell Gleason, Gerry Mullin, Paul Russo, and Al Tiberi.

The Raiders are lined up to receive, and there goes the whistle! It's a high end-over-end kick taken

by Gerry Mullin, who zig-zags his way up to the forty-five yard line. The team goes back into a huddle. Kearns is out over the ball, snaps it back to Gleason, who hands it off to Russo for five yards off guard. This Wellesley team looked pretty good on that play, but they'll have to keep it up to win over their hard-fighting opponents. Kearns over the ball again, back to Kilmain who fades to pass. It's a beautiful pass to Campbell on the 15, down to the 10, the 5—and it's a touchdown! Well, fans, there certainly has been a lot of action in the first few minutes of the game, and if I'm not mistaken, it will be nip-and-tuck all the way. Yes sir, this is some game!

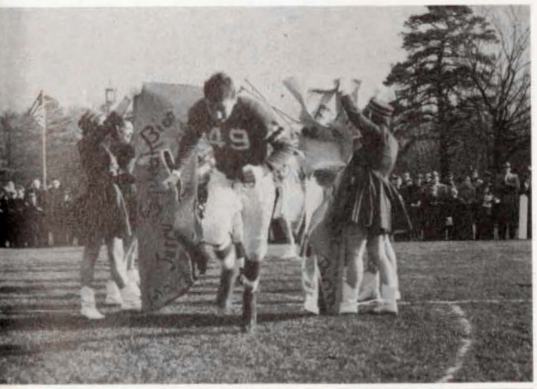

The Four Horsemen

Wha' Hoppen?

The Wedding March

The Susie Q's

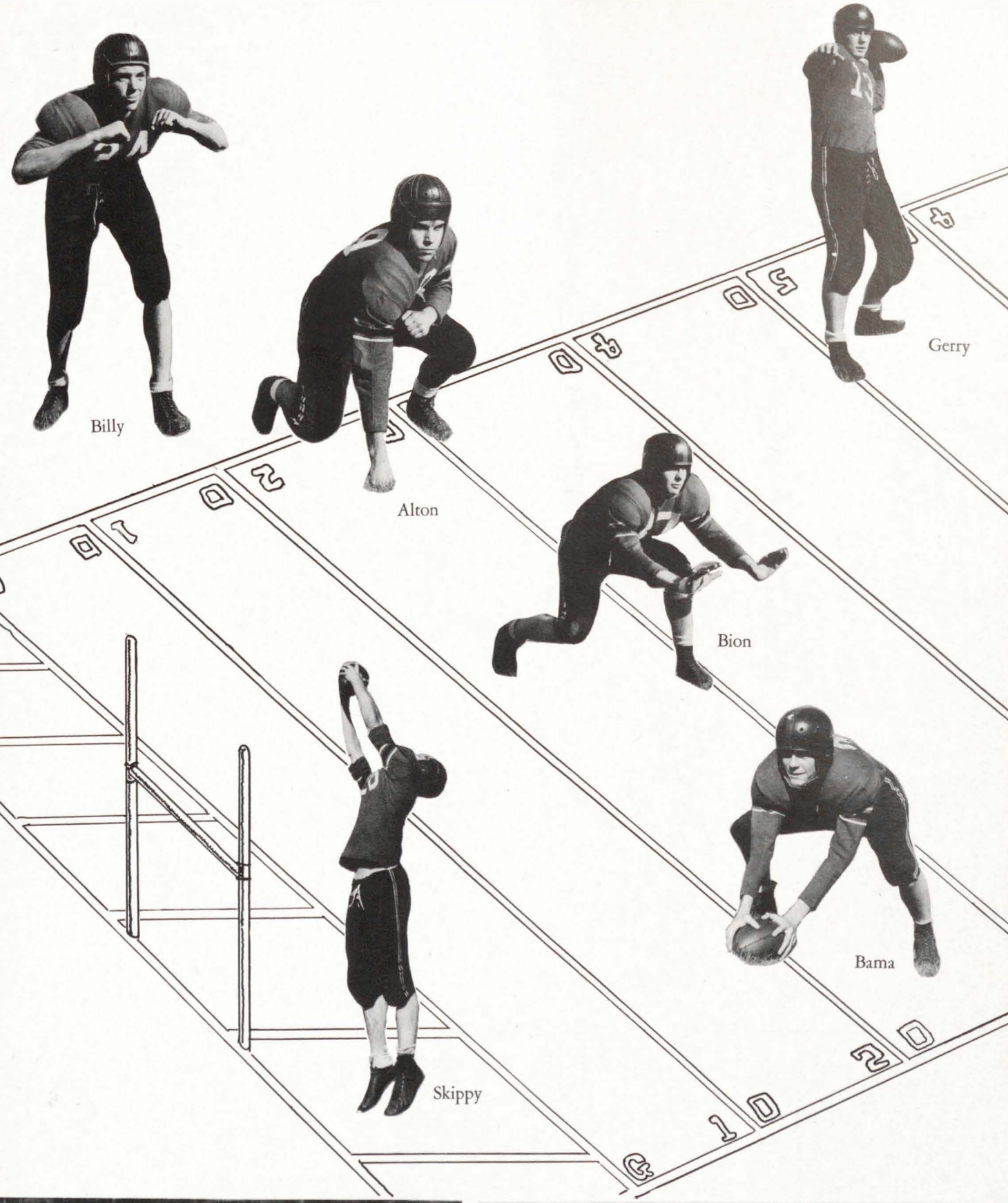
Billy
Alton
Gerry
Bion
Bama
Skippy

Gigi

Al

Russ

Rudy

Paul

Joe

First Row: A. Woodley, S. Palmer, A. Meiklejohn.
Second Row: J. Miller, R. Lupo, J. Marchetti, B. Adams, C. Brickett, A. O'Neil.

Cheerleaders

W-E-L-L-E-S-L-E-Y. Team! Team! Team!

Look at those cheerleaders in their red and white sweaters and skirts. Have you ever been to a game without seeing those peppy girls out there leading us with cheers and victory songs?

They're really a wonderful squad. Sue Palmer — she's the tall, blonde one — leads them, and Ann Meiklejohn, Judy Miller, and Ann Woodley are the other three Senior members. Junior and Sophomore classes are well represented by Ann O'Neil, Carol Brickett, Rosalie Lupo, Betsey Adams, and Joanne Marchetti.

It's always a treat to see them laughing and shouting with us in the more promising moments of each game; and they are the first to become downcast when things go wrong.

Next year's cheerleaders, even without the terrific support of our Seniors, are expected to be fully as good, and we know how grateful we'll be to the class of '53 for keeping up the support of our school.

First Row: J. Gallerani, M. Gavoni, J. Merrill.
Second Row: A. Merrill, E. Smicer, H. Lefaivre, N. Lutz, J. Pierce, N. Richardson.
Third Row: S. Stover, A. Battaglia, E. McBurney, D. Goodnough.

Twirling Corps

What's that coming down the field right now? They're all dressed in red uniforms, and the three girls in front of them are in white. Who's the pretty brunette leading them all?

Oh, that's the Twirling Corps and Drum Majorettes! Of course, I've heard so much about them. That must be Marcie Govoni leading, and Jane Merrill, Janet Gallerani, and Ann Calzini following her up. You say there are thirteen girls in the corps? They certainly do keep in step, almost like the Rockettes.

It surely makes you feel proud to be from Wellesley when you see those girls twirling and marching, wearing our school colors so proudly and deservedly.

Wish everyone could have seen them this year; they were really a credit. Next year they'll be just as good though — come see them.

First Row: S. Geary, C. Bennet, H. Johnson, E. A. McCurdy, E. Child, V. Graves, J. Hight, L. Snyder, L. Gorham.
Second Row: B. Ouellet, M. Irish, M. Woodruff, S. Sullivan, B. Keating, V. Scheufele, B. Greco, S. Dilucci, B. A. Moir, F. Schulz, H. Chisholm.
Third Row: E. Leyon, E. McCartney, S. Gilman, J. Steeves, B. Howard, M. Peterson, M. Hopkins, R. M. DiMaggio, J. Dick.

Field Hockey

We find ourselves watching a group of enthusiastic girls playing the well-known sport of the fall. There are many veterans and they are being aided this year by the new Sophomores, who seem to have a lot on the ball.

The game is about to start. Ginny Graves is taking the bully in the center. The team is moving with great speed down the field. Sheila Geary and Lois Snyder are doing very well today in passing the ball. Oh, look what has happened! The other team has taken the ball. Ellen Childs, our captain, is running in hopes of getting the ball back. She is successful and Betty Ann McCurdy is now moving in full swing down the field. Ginny Graves now has the ball, and she is driving for a goal. Will it go in? Let's hope so. It does and we lead 1-0. There is little chance of the other team's getting a goal because our able goalie, Judy Hight, has been doing a splendid job. Gail Murphy has been showing her stuff today by keeping the ball on our side of the field. Wait, there are only a few minutes left. There goes the whistle, and Wellesley comes out on top again.

First Row: D. Chapin, C. Reynolds, R. Bauer, W. Noonan, G. Parnin.
Second Row: Mr. Chapman, P. Reynolds, E. Hendrickson, D. Pulling, R. Hogarty, W. Lloyd.

Cross Country

This is a good cross country meet. I've never seen Captain Dick Bauer with a smoother stride. See that kid there? That's Will Noonan; we call him the "ding-toed wonder." Here come the mainstay of our balance: Gerry Parnin, Dave Chapin, and Charlie Reynolds. Bob Hogarty and Dave Pulling are holding the important sixth and seventh positions. Although they are not yet up in the scoring, Phil Reynolds, Jack Hendrickson, and Phil Wilkinson will be up there next year. With a combination like this, it's easy to see why the team, with Mr. Chapman's coaching, won eight meets while dropping only two.

Slim

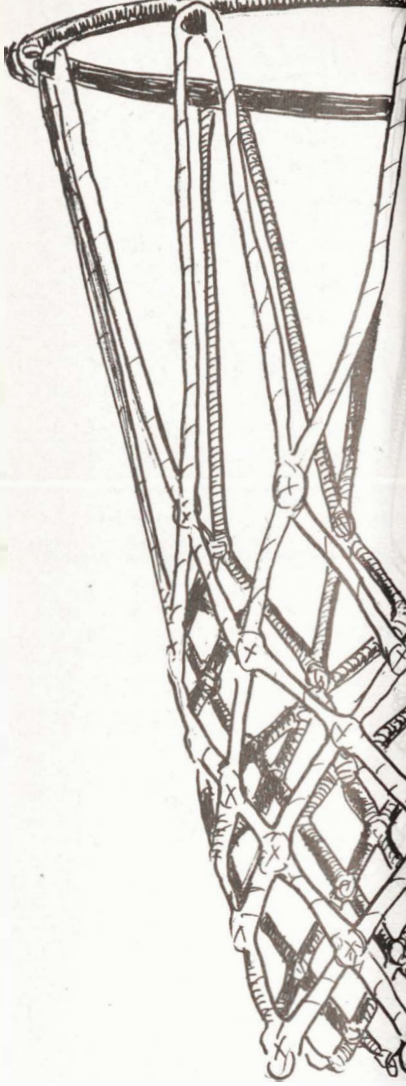

Ziggy

Gigi

BASKETBALL TEAM

First Row: R. Batts, P. Zigler, H. Prater, G. Kilmain, J. Barnett, W. Kearns, A. Noyes, P. McCurdy.

Second Row: P. Derick, D. Bjornson, P. Adams, R. Hahn, R. Elmer, P. Cooke, G. Blanchfield.

Third Row: Coach Kerivan, W. Stimmel, D. Walker, P. Tower, W. Kilmain, A. Akeson, E. Primevara.

Insert: R. Severson, Manager.

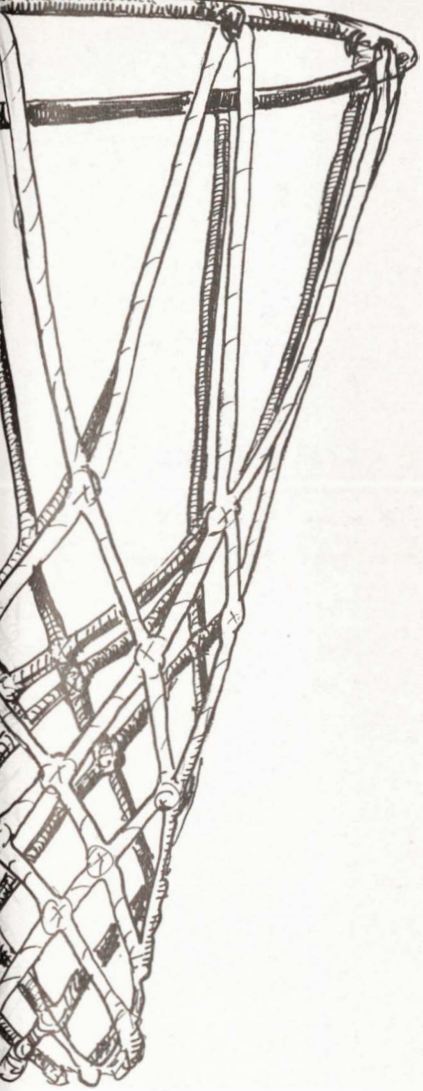

Billy

Bama

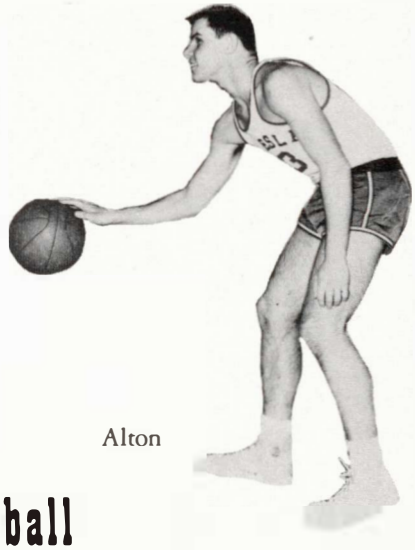

Alton

Basketball

This certainly is turning out to be quite a basketball game. The boys got off to a slow start, but they surely are roaring back in the second half. Coach George Kerivan must have really given them an inspiring pep talk. I've never seen the Red Raiders play such a great game. The whole team is fighting. Gigi Kilmain steals the ball from a fast opponent, dribbles down the court, and passes off to Ziggie, who scores with his deadly jump shot. Seconds later, as the team works the ball down the floor, Alton Noyes passes in to Slim Barnett, who swishes with his one hand set shot from the corner. As the opposing team takes a long shot which rebounds off to the left, Billy Kearns grabs it and passes to Bama, who is wide-open for a lay-up.

Following Mr. Kerivan's practice of running on a fresh squad each period, we see Dick Batts, Phil McCurdy, Phil Derick, Eddie Primevara, and Maurie Balboni take the floor to finish the game. First string or second, it makes no difference. The gym at game time is no place for a person with high blood pressure.

First Row: J. Jolly, R. Oullet, B. Kinlin, R. Larson, T. Wilde, R. Lindholm, T. Lee, D. Roberts.

Second Row: D. Dow, D. Chapin, R. Gallerani, W. McLea, W. Evans, P. Johnston, W. Webster, E. Madden, R. Woods, G. Mier, R. Murray, P. Wilde, M. Williams.

Co-Captains
Roberts and Kinlin

Ice Hockey

It is Saturday morning, and as I walk toward the hockey rink, a biting wind cuts through me. I can plainly see that today is the perfect day to play hockey. On the far end of the rink I see Dick Lindholm and Russ Larson, back on defense, with Tom Wilde guarding the goal. As the Wellesley forwards carry the puck down towards the opposite goal, the opposing team closes in on the puck carrier, Bruce Kinlin. Don Roberts and Larry Street soon rush to the rescue, receiving a pass which quickly sets them up for a Wellesley goal. With the game proceeding a while, I soon see a fresh line of forwards, composed of Dick Oullet, Tom Lee, and Bob Woods, come onto the ice. With this fresh line, I watch the scrimmage continue through the better part of the morning, giving the full squad a good workout. About noon Coach Bud Hines blows his whistle to end the game. Everyone certainly looks worn out, showing that hockey takes plenty of endurance, being one of the fastest games known.

As the squad took off their skates and moved toward the locker room they told me of the tough schedule they had to face this year with their fellow Bay State League teams. Those games would be hard work, but would a fellow play hockey if he didn't like a hard contest?

ICE CAPETTES? →

First Row: R. Baker, P. Wicks, R. Cremoni, P. Rutledge, R. Kilmain.
Second Row: C. Stahleker, P. Paltrinari, J. Grignaffini, F. Bourque, P. Johnston, G. Ramsland, C. Keefe.
Third Row: D. Hill, V. Schroeder, J. Sanderson, D. Campbell, W. Ramsland, L. Tiberi, Coach Stergios.

Wrestling

Walking past the bicycle room, we hear the grunts and groans of the wrestlers, battling to improve their techniques. The wrestling team has added many newcomers to the squad in Bobby Baker, Phil Johnston, Freddy Bourque, Paul Paltrineri, and Weking Schroeder, the German exchange student, whose long blond hair makes him resemble Gorgeous George. Peering around the corner of the bicycle room, we see Doc Stergios, the outstanding coach of the wrestling team, demonstrating holds to veterans Joe Grignaffini, Bob Kilmain, Red Cremoni, and Paul Rutledge. In the clutch, Joe Grignaffini and Phil Johnston have turned in many good matches to help the team overpower most of their opponents.

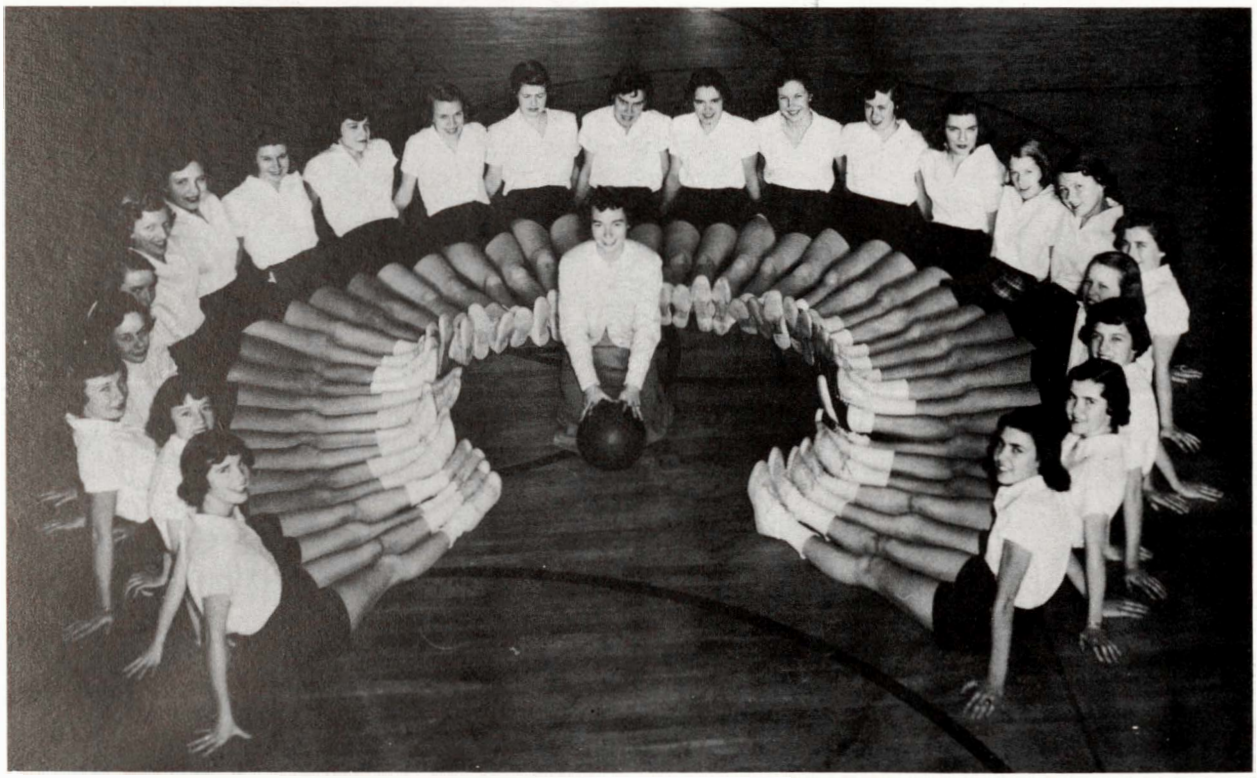

First Row: E. Child, J. Dick, A. Merrill, E. McCartney, D. Webster, A. Sommers, C. Stickles, A. Merwin, C. Bennett, S. Palmer, G. Murphy, V. Graves, G. Richardson, A. Woodley, J. Merrill, S. Willey, E. Leyon, J. Steeves, E. McBurney, M. Irish, J. Marchetti, C. Street, A. Montapoli. Center: Miss Park.

Girls' Basketball

What a sight to see twenty-four girls, under the eyes of Miss Park, practicing free shots and lay-ups from all sides. A few more turns each and they'll be ready for a practice game. The whistle blows, and the ball is soon in the hands of the three "pinney" forwards, who in this game are Cynnie Bennett, Ginny Graves, and Diane Webster. But wait a minute! They've got Ellen Child, Arlene Sommers, and Ann Merwin close on their heels, and the ball goes across the line to the white team. Watch those quick passes! The ball goes from Gail Richardson to Carol Stickle—and there's a beautiful set-shot by Ann Woodley. But the "pinney" guards, Gail Murphy, Sue Palmer, and Joan Steeves, are determined, and they soon send the ball back to their forwards.

Keep up the good work, girls! You can't help winning with all your enthusiasm and teamwork.

First Row: D. Pulling, P. Dowd, T. Jedrzejewicz, Mr. Chapman.
Second Row: R. Bauer, F. Bourque, A. Tiberi, G. Parnin, W. Noonan.
Third Row: R. Hahn, J. Leyon, R. Hogarty.

Indoor Track

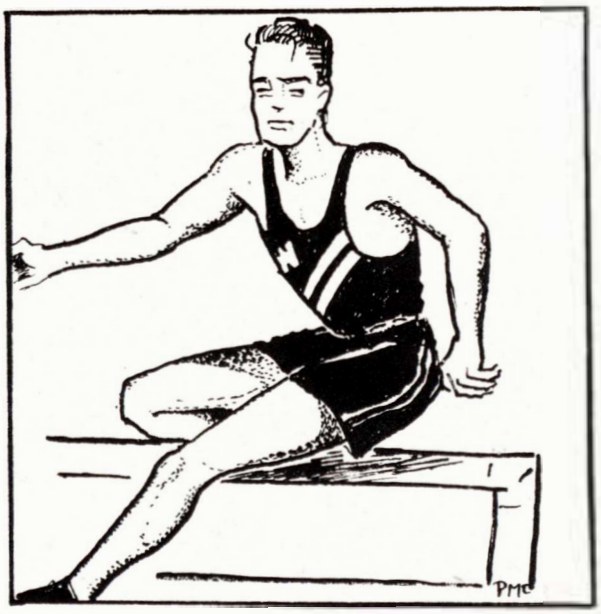

Watching those fellows running in this indoor meet makes you stop and think how much this sport of running means to them. There is no official indoor track team, and they have no track. The boys have to practice in the lower corridor of the school, where the conditions are anything but ideal. These fellows enter some of the bigger open meets, such as the State Meet and Northeastern Meet. You just saw Al Tiberi in the fifty-yard dash. There's Tom Jedrezejewicz ready to start in the "300." It should be quite a "600" with Phil Dowd and John Leyon battling right down to the wire. There's Dick Bauer, captain of the cross country team, and Dave Pulling lining up with him for the gruelling thousand-yard run. Now come the boys who are really out for punishment: Co-captains Will Noonan and Gerry Parnin of the spring track team, and Bob Hogarty, to try to make their marks in the mile. When it comes to spirit and determination, these boys are champions' champions.

Gym Team

The Wellesley High Gym Team is swinging into action under the guidance of Coach Steeves and Coach Hines. Wellesley has many veterans returning to the world of gymnastics as well as many sophomores who may well be the stars to come.

From giant-swings to front flips to very difficult mounts and dismounts, the boys practice day in and day out; for instance, on this particular day we see Tom Lee over on the high bar executing with great speed several knee-circles with a very daring back fly-away dismount, followed by Harlan MacKenzie doing a giant-swing, the most difficult stunt on the highbar. In the other corner of the gym Jerry Mullin and Russell Larson are working with great skill and daringness on the parallel bars, doing hand stands and whirl-aways, respectively. On the mats Allen Balsbaugh is performing with ease head-snaps, the length of the gym, followed by Russell Gleason doing front-flips. In the center of the gym Fred Tiberi is using his superior strength and ability on the side horse.

The boys work hard to be in the best of condition and ready to perform in the Annual Gym Show. Besides this gym show, some of the boys will go to Springfield College and participate in the Annual New England Gymnastic Tournament. It is believed that this year's team should be counted as one of the best ever.

First Row: T. Lee, R. Larson, S. Enroth, T. Parker, P. Roberts, J. McNelis, A. Balsbaugh, A. Tiberi, B. Montarelli.

Second Row: W. McLea, P. Dowd, W. Miller, G. Ramsland, D. Campbell, J. Dunne, M. Motta, T. Dolan, E. Hendrickson, T. Jedrzejewicz, J. Hall.

Third Row: Mr. Hines, R. Gleason, T. Campbell, E. Marshall, G. Shea, P. Johnston, H. Mackensie, P. Bowker, F. Grayson, J. Mullin. R. Smart, Mr. Steeves.

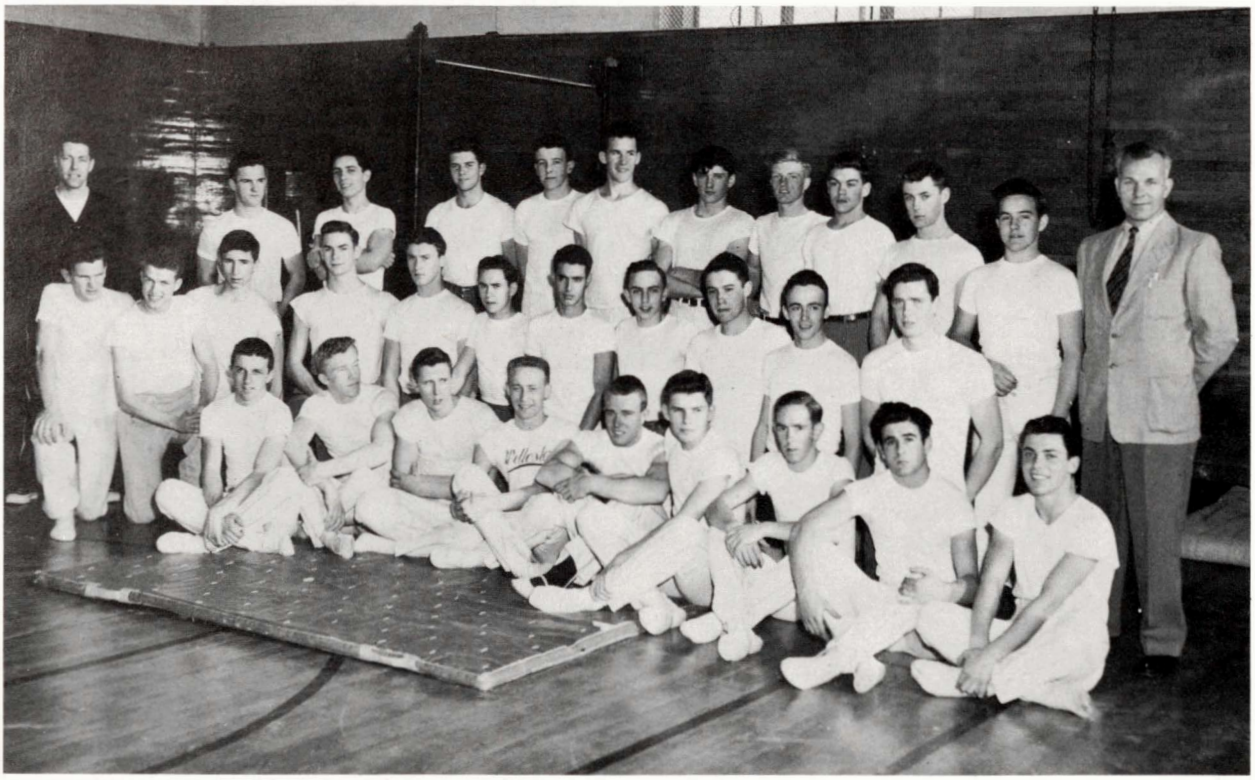

First Row: T. Parker, R. Sweeney, D. Roberts, R. Gallerani, C. Reynolds, P. Russo, J. Dunne.
Second Row: Mr. Goodnough, G. Mier, J. Bolles, P. Cooke, R. Woods, A. Noyes, E. Primevara.

Baseball

The roar of the crowd has brought us hurrying to the baseball field, where Skip Campbell has just drilled a liner to the right. Streaking towards second, he nearly hookslides into the bag. This exemplifies the driving brand of ball which always stands out in "Hal" Goodnough's brand of coaching. The hard-hitting squad has a murderer's row all its own. Lead-off man Ducky Roberts starts the fireworks, followed by Primevara, Woods, Campbell, Noyes and Gallerani. These sluggers combine excellently with strong pitching and good fielding. Two pitchers who need mentioning are Bob Sweeney, a second Bob Feller, and Charlie Reynolds, who has shown the poise of a veteran while on the mound. The team is counting heavily on their strong arms. With all this depth, it doesn't take too much observation to prove that this is a championship ball club.

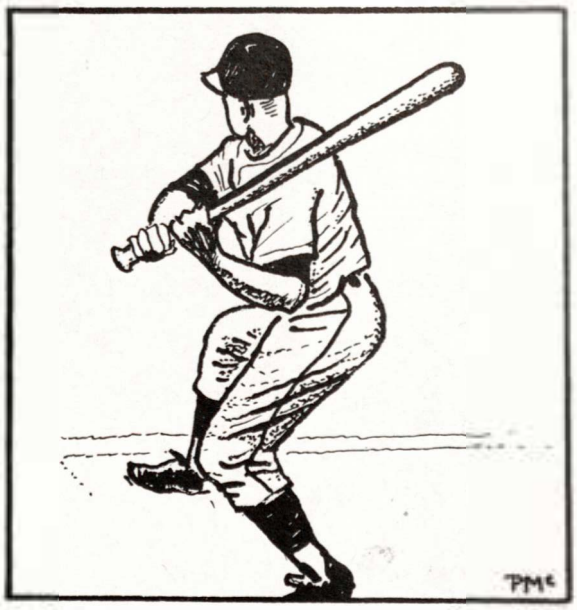

First Row: E. Brown, A. Paltrineri, S. Thompson, A. Merrill, A. Calzini, B. Verner.
Second Row: E. Chutter, L. Gorham, N. Brown.

Softball

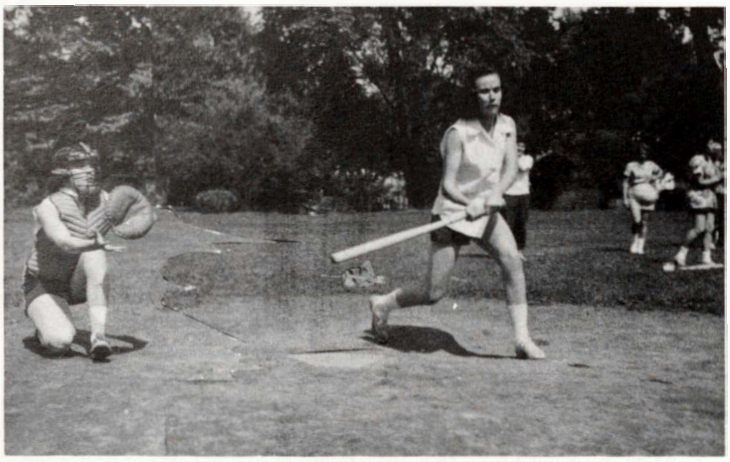

Get her out, Cal! One more strike and we'll be upstairs! This is a terrific game, isn't it? You know, we've had a wonderful season this year, with Nat catching, Cal pitching and Vern hitting home runs. Anne Merrill and her throwing arm, and Shelby's fielding all contribute to our victorious team.

Remember those games with Braintree, Hingham, and Concord, and the exciting game with Natick? They were all just like this one!

Keep her on base, Audrey! Another strike and they'll be beaten. That's it. We won again! Any team with the good sportsmanship, eager members, and enthusiastic teamwork that ours has, will surely come out in the win column.

I'll have to come to that game next week. That's going to be the best one yet. Good work, girls. You're a wonderful team, and a credit to our school.

Tennis

Here we are out on the tennis courts. It's a wonderful day—clear and warm—perfect tennis weather. Over there are Ellen Child and Judy Miller, hitting practice shots against the backboard. Look! There are Lois Snyder and Ginny Graves—that outstanding senior doubles team. They're warming up with juniors Carol Brickett and Jane Merrill. These girls are all veteran players of the undefeated '51 team—and have given their utmost to this season's team. Further down the courts, the boys' team is practicing, under Mr. Goodridge's experienced eye, with the sole intention of upsetting St. Mark's. Returning veterans Bob Pipes and Phil Lambro are fighting it out for the number one position, while Bill Oakes and Herbie Gross are belting blazing forehand shots at each other.

But I don't have to chatter on, this way. The one-sided scores Wellesley has piled up show that everyone is really in there fighting. And now—a plug for the new sophomore members of the team. The records show the depth and balance which they have given to their teams. Funny how time flies. Soon this exciting season will have ended and the teams disbanded, much to the regret of their enthusiastic supporters.

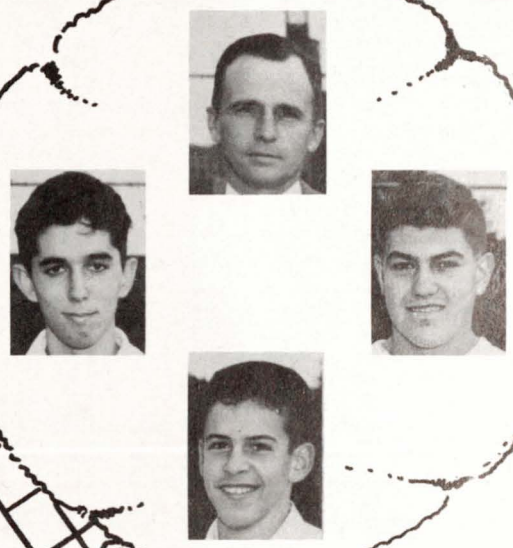

Mr. Goodridge
P. Lambro W. Oakes
H. Gross

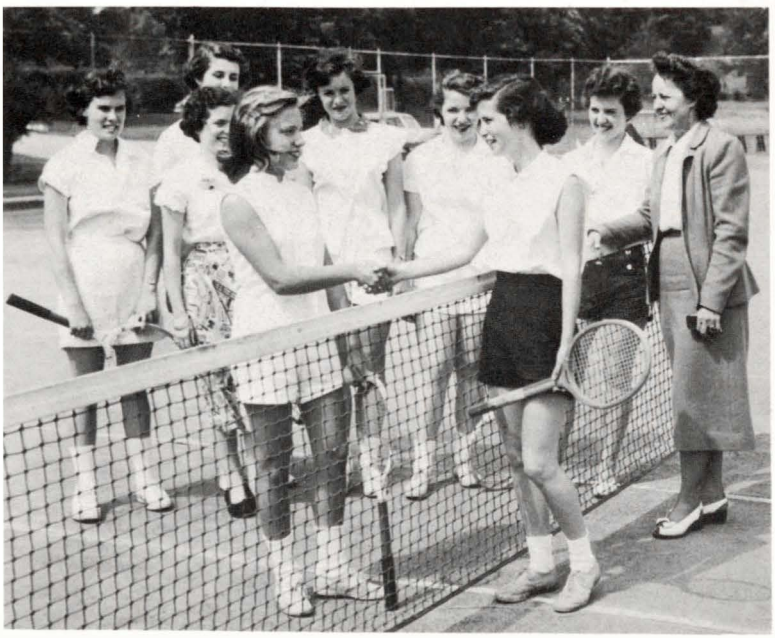

J. Miller, E. Child, Miss Copley.
V. Graves, E. A. McCurdy, J. Haley, A. Merrill, L. Snyder, C. Brickett.

First Row: P. Keene, P. Wegerdt, C. Tinkham.
Second Row: H. Gross, J. Mosley, E. Madden, D. Walker.

Traveling away from the Senior High's athletic facilities, we arrive at the Wellesley Country Club, where Coach Steeves is supervising and correcting any noticeable flaws in the swings of Chuck Tinkham, Louie Ouellet, Paul Wegerdt, Peter Keene, Gerald Mosely, and Herbie Gross. Practicing on the putting green are Jim Fay and Dave Walker. These ambitious and eager aspirants are in the midst of qualifying for the first six places on the Wellesley High Golf Team. The squad. made up of five veterans from last year and headed by co-captains Chuck Tinkham and Paul Wegerdt, bids fair to keep Wellesley in the fight for top honors in the league.

Coach Steeves watched the boys tee off on the first and the fifth, as he looked forward to Framingham, Marlboro, and other competitors in the Bay State League. The boys also had their sights set on the State High School Tournament at the end of the season, with the two lowest scorers representing each school. Yes, Wellesley golf is on the upgrade.

Golf

First Row: R. Shanklin, W. Noonan, J. Leyon, G. Parnin, R. Bauer, P. Dowd.
Second Row: L. Smith, T. Jedrzejewicz, R. Hogarty, R. Severson, R. Hahn, D. Pulling, I. Doveburd, K. Keefe, Mr. Chapman.

Spring Track

Let's look in on one of our home meets and see how this Wellesley track team is upholding its reputation as a state power under the guidance of Coach Ray Chapman. The sprinters are crouched for the start. Bob Hahn, who has been carrying off the dash honors, scores easily again. In the high jump, the good form of Louie Regan, Phil Dowd, and Wally Miller enable them to score against all comers. We now take our places away from the flying sand and watch our broad jumping team of Dick Bauer and Louie Regan piling up valuable points; and there are Phil Dowd, John Leyon, Tom Jedrzejewicz, and Bob Severson, all fighting to win in the quarter mile. Again out in front in the half-mile is the smooth-striding Dick Bauer. Meanwhile, excelling in the shot put is Wellesley's ace, Dick Lindholm. Our co-captains, Will Noonan and Gerry Parnin, set a fine example for competitive spirit in the last event, the mile. Boy, what a meet!

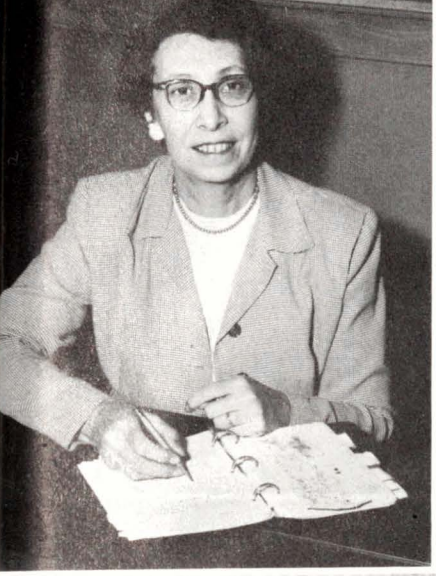

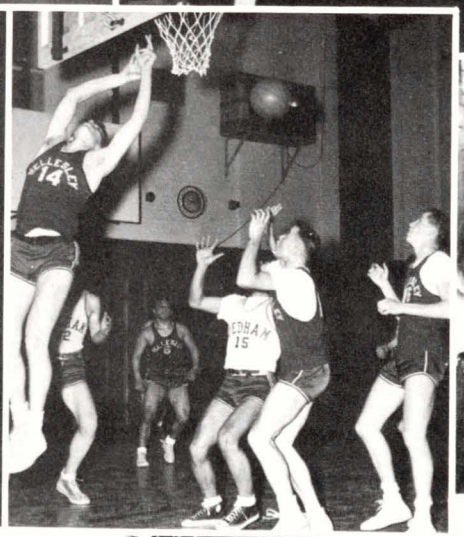

THANKS TO SPONSORS

The Yearbook wishes to express its most sincere thanks to the following sponsors for giving much needed financial assistance.

Business Sponsors

Abbott's Gulf Station
Anderson's Jewelry
Anita's Gift Shop
Ara's

Babson's Reports, Inc.
Beauty House
Bendslev's
Berkeley Restaurant
Bernardi's Body Shop
D. M. Bernardi, Inc.
Book Stall
Bowker Linoleum Co.

Cabot-Hendric
Campus Drug
Samuel Castleman
Walter Channing, Inc., Realtors
Clement Drug
College Hardware
Community Playhouse
Compliments of a Friend
Corcoran Motors
P. B. Corkum, Inc.

E. A. Davis & Co.
DeFazio's Market
Mr. & Mrs. Salvatore DeFazio, Jr.
F. Diehl & Son
The Dog Shop

Fallon's
Fells Pharmacy, Inc.
Filene's
Flowers By Simmons
Fraser's
Fredleys
A Friend

A. Gan & Co.
Glenview Market

W. J. Hamilton Co.
Hathaway House Bookshop

Mark Jewell, Inc.

Lee Chevrolet Co., Inc.
R. H. Long Motors
Lower Falls Cleaners

Roderick McKinnon
MacKinnon's Sunoco Station
Frank Montague
Music Box

Olken's
O'Neil Motors, Inc.

Sue Page Studio
J. Austin Peckham, Insurance
Kasper Pilibosian

Riverdale Market
Roberts Hairdresser
Roy & Gil

The Sunshine Dairy

The Townsman
The Triangle Shop

Vanity Fair Beauty Shop
Joseph Vincent — Hairdressers

H. C. Wiswall
Wellesley Antique Shop
Wellesley Colonial Garage
Wellesley Fells Taxi & Bus Lines, Inc.
Wellesley Hills Market
Wellesley National Bank
Wellesley Pharmacy
Wellesley Square Garage
Wellesley Trust Co.
West & Co.

Yeomans

Parent Sponsors

Mr. & Mrs. Chester A. Akeson

Mr. & Mrs. Jayson Balsbaugh
Mr. & Mrs. John Barnett
Mr. & Mrs. H. Thompson Batts
Mr. & Mrs. Clifford W. Bauer
Mr. & Mrs. Paul Becker
Mrs. Roger W. Bennett
Mr. & Mrs. James Brown
Mr. & Mrs. Henry J. Brown
Mrs. Margaret A. Brown

Mr. & Mrs. Aldo Calzini
Mr. & Mrs. Richard Cambell
Mr. & Mrs. L. C. Campana
Mr. & Mrs. Joseph Cardwell
Mr. & Mrs. Walter E. Caunt
Mr. & Mrs. Joseph Collari
Mr. & Mrs. Francis Crandell

Mrs. B. J. Delaney
Mr. & Mrs. Joseph D. Dooling

Mr. & Mrs. Bion Francis

Mr. & Mrs. Bernard H. Garron
Mr. & Mrs. Francis Geary
Mr. & Mrs. William J. Gelpke
Mr. & Mrs. Daniel H. Gleason
Mr. & Mrs. Aleco M. Govoni
Mr. & Mrs. Samuel Graves
Mr. & Mrs. Louis Grignaffini

Dr. & Mrs. Frederick A. Haley
Mr. & Mrs. Ernest V. Hatch
Mr. & Mrs. Clarence Head
Mr. & Mrs. Sydney Heathwood
Mr. & Mrs. Kenneth Hight
Mr. & Mrs. Edwin M. Howard
Mr. & Mrs. Judah H. Humphrey
Mr. & Mrs. William Hyson

Mr. & Mrs. A. Harold Johnson
Mr. & Mrs. Vinton C. Johnson
Mr. & Mrs. Jack Jolly
Just a Friend

Mr. & Mrs. Edwin H. Krieg
Mr. & Mrs. Robert J. Kilmain

Mr. & Mrs. Ralph P. Lapham
Mr. & Mrs. A. Larson
Mr. & Mrs. Robert A. Lebewohl
Mr. & Mrs. Albert Lelli
Mr. & Mrs. Renus Leyon
Mr. & Mrs. Kenneth Lloyd

Mr. & Mrs. Joseph D. Mahaney
Mr. & Mrs. Edward Marshall
Mr. & Mrs. Charles Mayo
Mr. & Mrs. John Mayo
Mr. & Mrs. A. William McBurney
Mrs. Alice McCullough
Mr. & Mrs. Ralph E. McCurdy
Mrs. Margaret F. McFarlin
Mr. & Mrs. Stuart Meiklejohn
Mr. & Mrs. B. D. Meredith
Mr. & Mrs. J. K. Merwin
Mr. & Mrs. Walter R. Mills
Mr. & Mrs. Bruno Mortarelli
Mr. & Mrs. Joseph B. Mullen

Mr. & Mrs. John S. Nesbit
Mr. & Mrs. Robert Nevins
Mr. & Mrs. Maurice F. Noonan
Mr. & Mrs. Woodburn A. Noyes
Mr. & Mrs. William Oakes

Mr. & Mrs. Louis Palladini
Mr. & Mrs. Kenneth Palmer
Mr. & Mrs. Paul Paltrineri
Mr. & Mrs. Maurice J. Parnin
Mr. & Mrs. Joseph Pini
Mr. & Mrs. John Powell
Mr. & Mrs. Leland F. Powers
Mr. & Mrs. Harlan Prater, Jr.
Mr. & Mrs. Herman Protze
Mr. & Mrs. Stanley Pullen

Mr. & Mrs. Charles Reynolds
Mr. & Mrs. Philip Richardson
Mr. & Mrs. Edris Roberts
Mr. & Mrs. Paul Russo

Mr. & Mrs. Morrin Smith
Mr. & Mrs. Richard H. Snyder
Mr. & Mrs. Richard Sommers
Mr. & Mrs. John Stearns
Mr. & Mrs. Russell Stevens
Mr. & Mrs. Harold Stickle

Mr. & Mrs. Robert R. Thurber
Mr. & Mrs. Charles Tinkham

Mr. & Mrs. William J. Walsh
Mr. & Mrs. H. Chester Webster
Mr. & Mrs. Raymond Wells
Mr. & Mrs. Ernest C. Westcott
Mr. & Mrs. Alfred A. Wilde
Mr. & Mrs. William H. Willis
Mr. & Mrs. Horace Woodley
Mr. & Mrs. C. A. Woodward

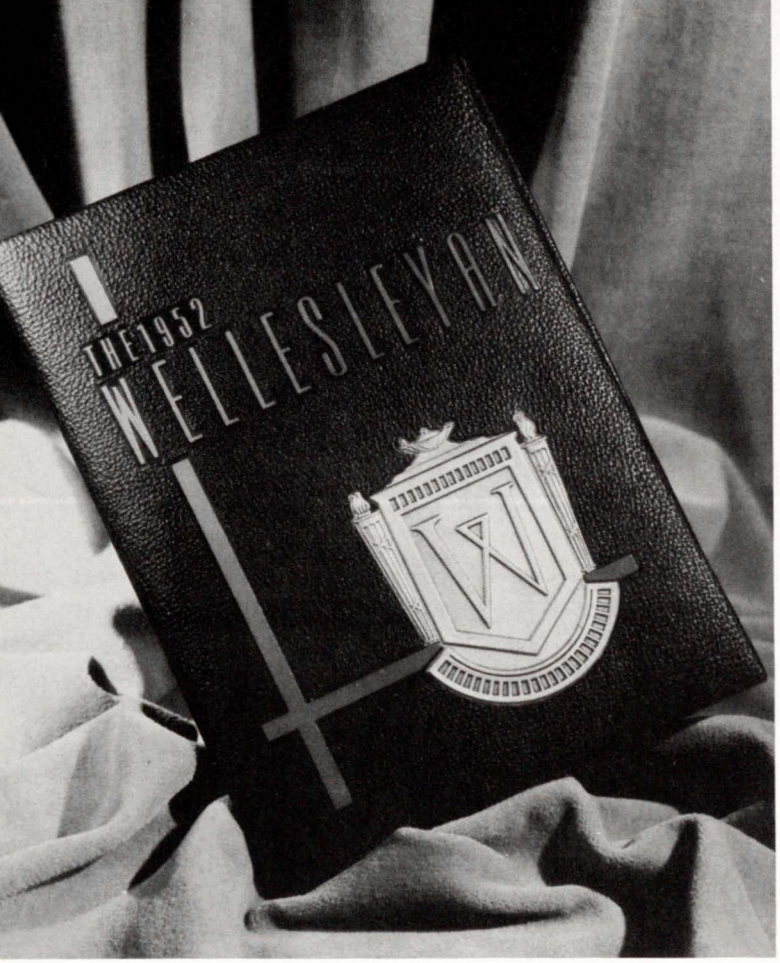

1952
Wellesleyan Staff

CO-EDITORS IN CHIEF
Elizabeth Ann McCurdy and John Leyon

ACTIVITIES STAFF

Editor: Frances Dunlavy
Constance Akeson
Helen Benjamin
Carol Delaney
Judith Haley
Judith Hight
Ann Merwin
Florence Turner

ART STAFF

Editor: Philip McCurdy
Isadore Doveburd
Gail Lapham
Charlene Meslis
Lois Snyder

BUSINESS STAFF

Editor: John Mahaney
Alan Balsbaugh
Margaret Brown
Carolyn Cardwell
Carol Delaney
Judith Haley
Louise Jolly
Clarke Willis

FEATURE STAFF

Editor: Beth Brown
Judith Haley
Judith Humphrey
Harriet Johnson
Gail Lapham
Ann Meiklejohn
Florence Turner

SENIOR SECTION

Editor: Gail Murphy

Constance Akeson
Richard Batts
Liz Becker
Helen Benjamin
Cynthia Bennett
Natalie Brown
Ann Calzini
Ellen Child
Betty Ann Chisholm
Nancy Collari
Carol Delaney
Ruthe Garron
Sheila Geary
Mary Lu Gleason
Marcie Govoni
Priscilla Head
Judith Hight
June Howard
Helen Johnson
Patricia Kelly
Bruce Kinlin
Gail Lapham
Russell Larson
Ilia Lelli
Virginia Mayo
Alison McFarlin
Ann Meiklejohn
Charlene Meslis
Eunice Nevins
Richard Ouellett
Deborah Powers
Gail Richardson
Paul Russo
Lee Smith
Lois Snyder
Arlene Sommers
Shelby Thompson
Florence Turner
Barbara Verner
Louise Walsh
Diane Webster
Marcia Westcott
Ann Woodley

BOYS' SPORTS STAFF

Editor: Will Noonan
Philip Dowd
Russell Gleason
Frederick Hickey
George Kilmain
Jack McNellis
William Oakes
Gerry Parnin
Harlan Prater
Charles Tinkham
Paul Wegerdt

GIRLS' SPORTS STAFF

Editor: Alison McFarlin
Virginia Graves
Judith Miller
Diane Webster

TYPISTS

Peggy Coffey
Ruthe Garron

FACULTY ADVISERS

Chief Adviser
Dora E. Palmer

Art
Salvatore Simone

Typing and Photography
Florence McGilvray

Financial
Elmore D. Lundgren

JUNIOR APPRENTICES

Janet Fraser
Nancy Richardson
Ronald Dunbar
Ann O'Neil
Joanne Eastburn
Barbara Moir
Carol Brickett
Helen LeFaivre

—Photography by Loring Studio
—Printed and Published by T. O'Toole & Sons, Inc.

Editors—Fini

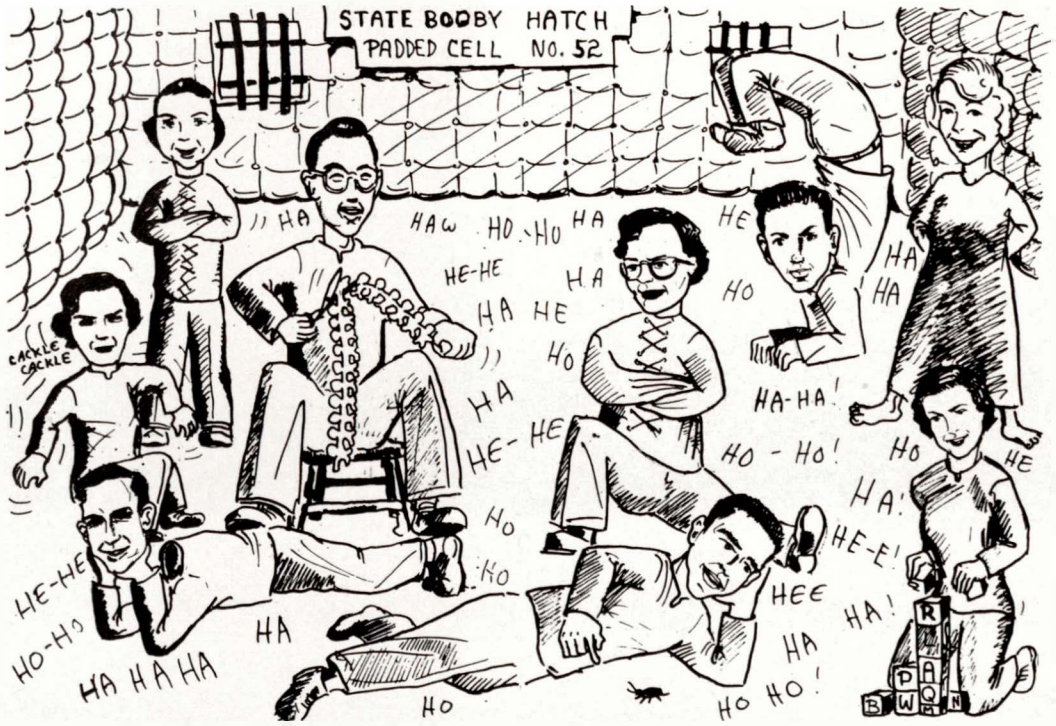

WELLESLEY APRIL 6, 1881

WELLES
Welles